APPENDIX A
NEPA SCREENSHOTS

Add destination

Leave now Options

Send directions to your phone

via State Rte 55 S **13 min**
 Fastest route now due to traffic conditions 9.3 miles
[Details](#)

via N Grand Ave and State Rte 55 S **16 min**
 Some traffic, as usual 8.8 miles

via N Tustin Ave and State Rte 55 S **17 min**
 Some traffic, as usual 9.0 miles

Explore John Wayne Airport

Restaurants
 Hotels
 Gas stations
 Parking Lots
 More

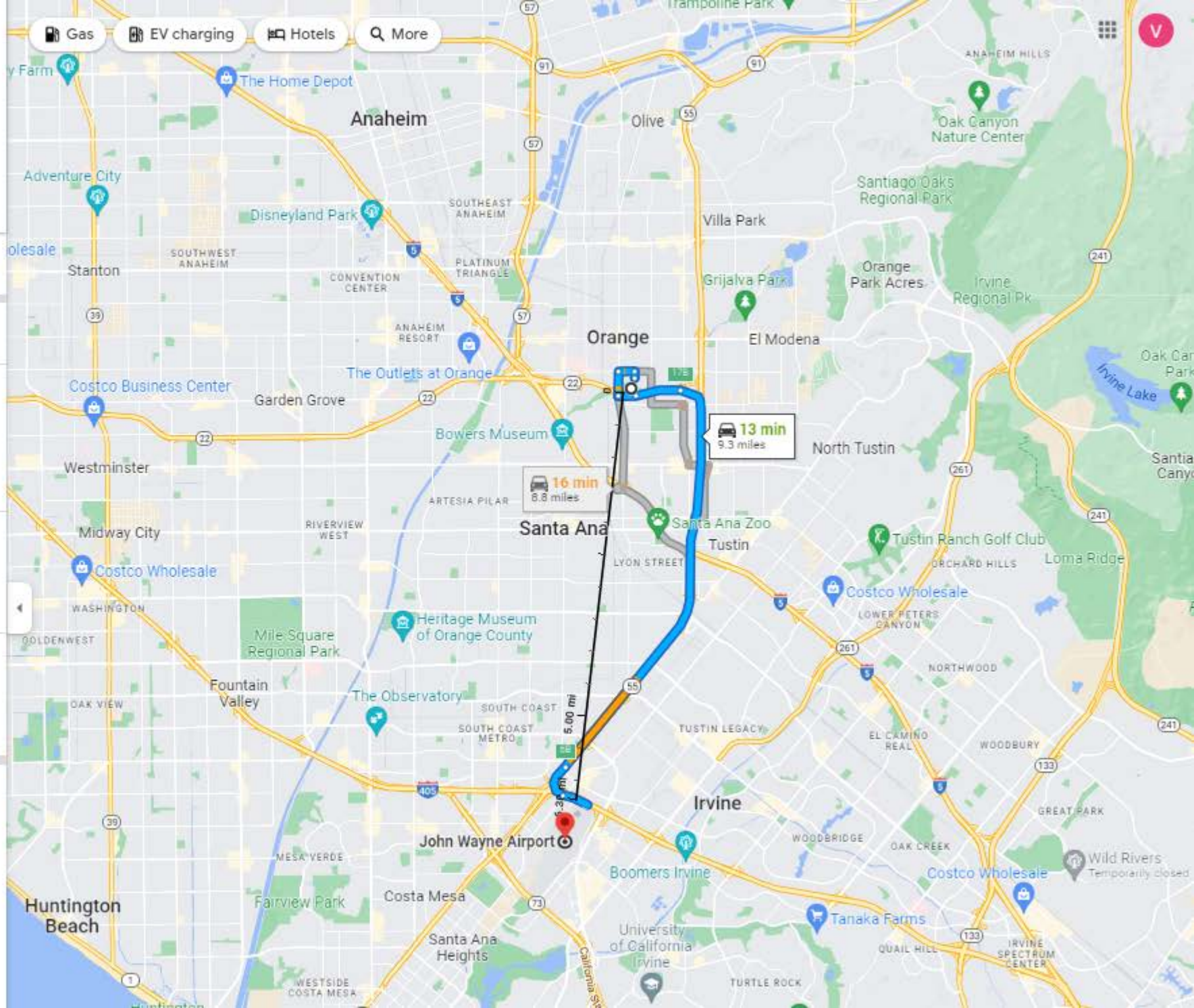



BASEMAPS

MAP LAYERS

CBRS Units

Click [here](#) to learn more about CBRS Units.



Measure

LEGEND

- CBRS Units**
-  CBRS Buffer Zone
 -  CBRS Prohibitions
 -  Otherwise Protected Area
 -  System Unit

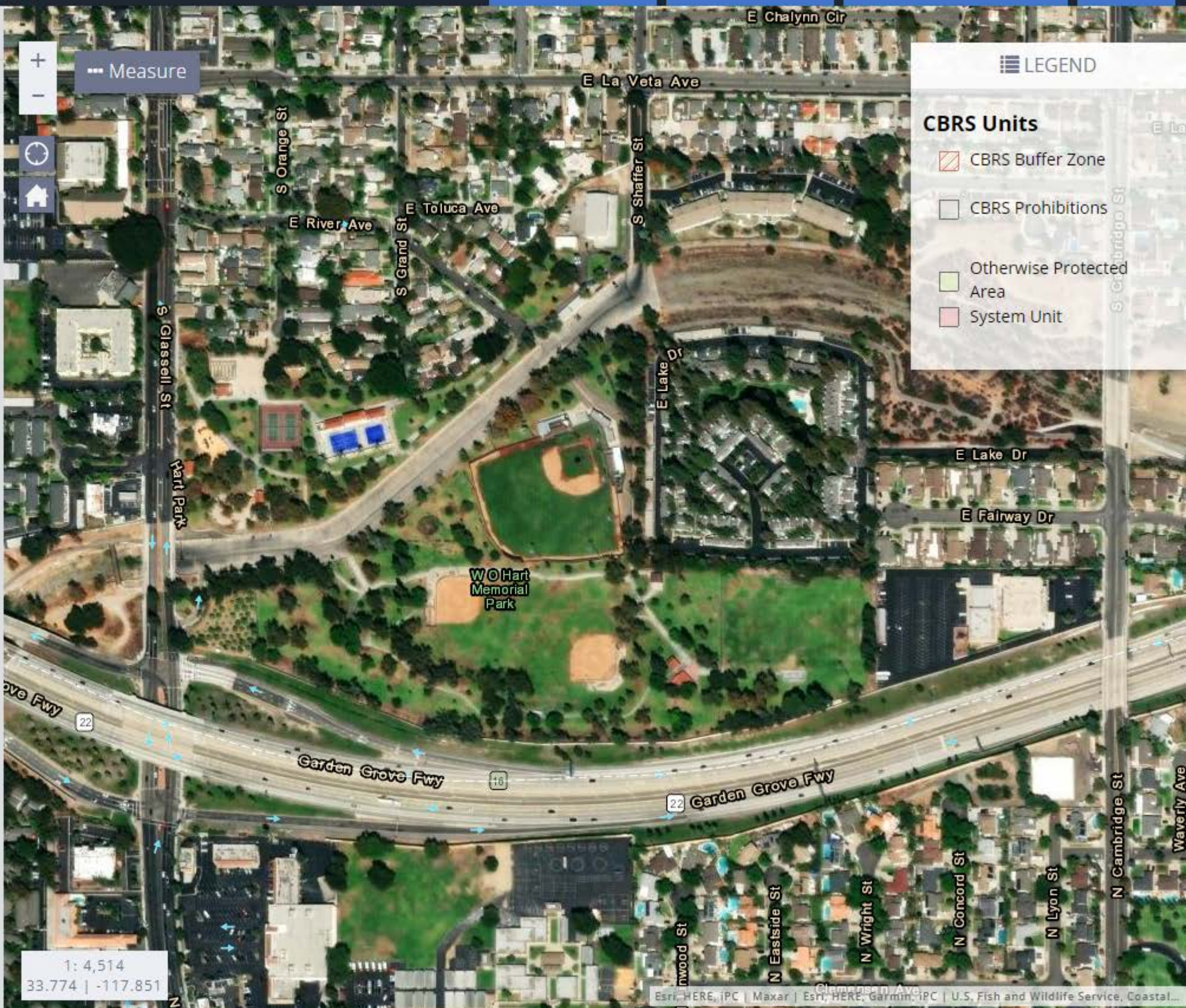

1: 4,514
33.774 | -117.851

National Flood Hazard Layer FIRMMette



117°51'30"W 33°46'55"N

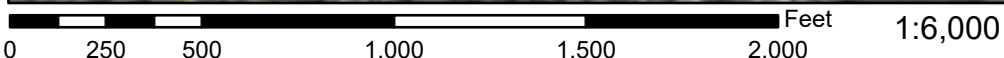

Basemap: USGS National Map: Orthoimagery: Data refreshed October, 2020

Legend

SEE FIS REPORT FOR DETAILED LEGEND AND INDEX MAP FOR FIRM PANEL LAYOUT

SPECIAL FLOOD HAZARD AREAS		Without Base Flood Elevation (BFE) Zone A, V, A99
		With BFE or Depth Zone AE, AO, AH, VE, AR
		Regulatory Floodway

OTHER AREAS OF FLOOD HAZARD		0.2% Annual Chance Flood Hazard, Areas of 1% annual chance flood with average depth less than one foot or with drainage areas of less than one square mile Zone X
		Future Conditions 1% Annual Chance Flood Hazard Zone X
		Area with Reduced Flood Risk due to Levee. See Notes. Zone X
		Area with Flood Risk due to Levee Zone D

OTHER AREAS		NO SCREEN Area of Minimal Flood Hazard Zone X
		Effective LOMRs
GENERAL STRUCTURES		Area of Undetermined Flood Hazard Zone D
		Channel, Culvert, or Storm Sewer
		Levee, Dike, or Floodwall

OTHER FEATURES		20.2 Cross Sections with 1% Annual Chance
		17.5 Water Surface Elevation
		Coastal Transect
		Base Flood Elevation Line (BFE)
		Limit of Study
		Jurisdiction Boundary
		Coastal Transect Baseline
		Profile Baseline
		Hydrographic Feature

MAP PANELS		Digital Data Available
		No Digital Data Available
		Unmapped
		The pin displayed on the map is an approximate point selected by the user and does not represent an authoritative property location.



This map complies with FEMA's standards for the use of digital flood maps if it is not void as described below. The basemap shown complies with FEMA's basemap accuracy standards

The flood hazard information is derived directly from the authoritative NFHL web services provided by FEMA. This map was exported on **1/4/2023 at 2:42 PM** and does not reflect changes or amendments subsequent to this date and time. The NFHL and effective information may change or become superseded by new data over time.

This map image is void if the one or more of the following map elements do not appear: basemap imagery, flood zone labels, legend, scale bar, map creation date, community identifiers, FIRM panel number, and FIRM effective date. Map images for unmapped and unmodernized areas cannot be used for regulatory purposes.

Coastal Zone Boundary

- Del Norte
- Humboldt
- Mendocino
- Sonoma
- Marin
- San Francisco
- San Mateo
- Santa Cruz
- Monterey
- San Luis Obispo
- Santa Barbara
- Ventura
- Los Angeles
- Orange
- San Diego

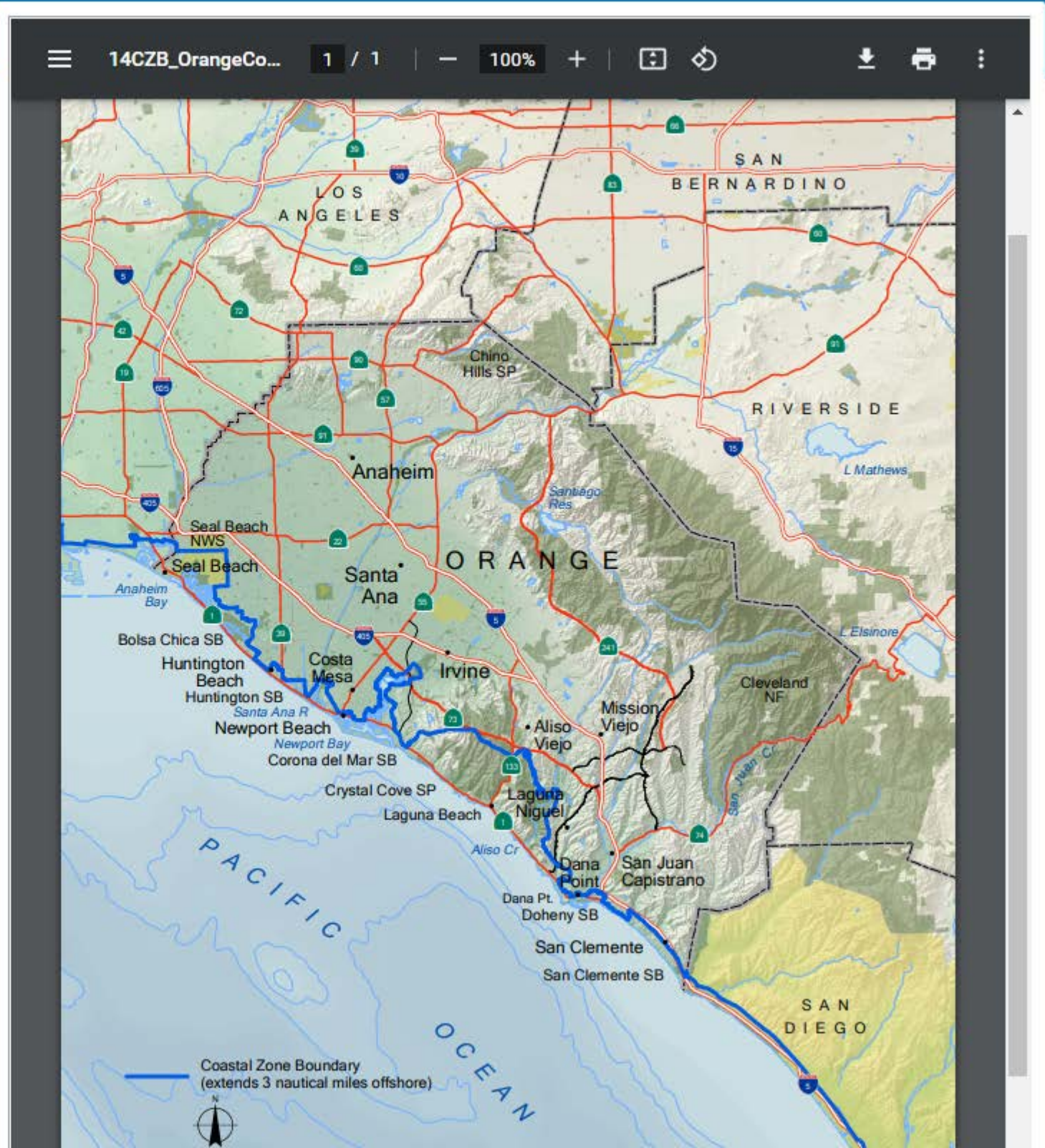



California Important Farmland Finder

Ca. Dept of Conservation

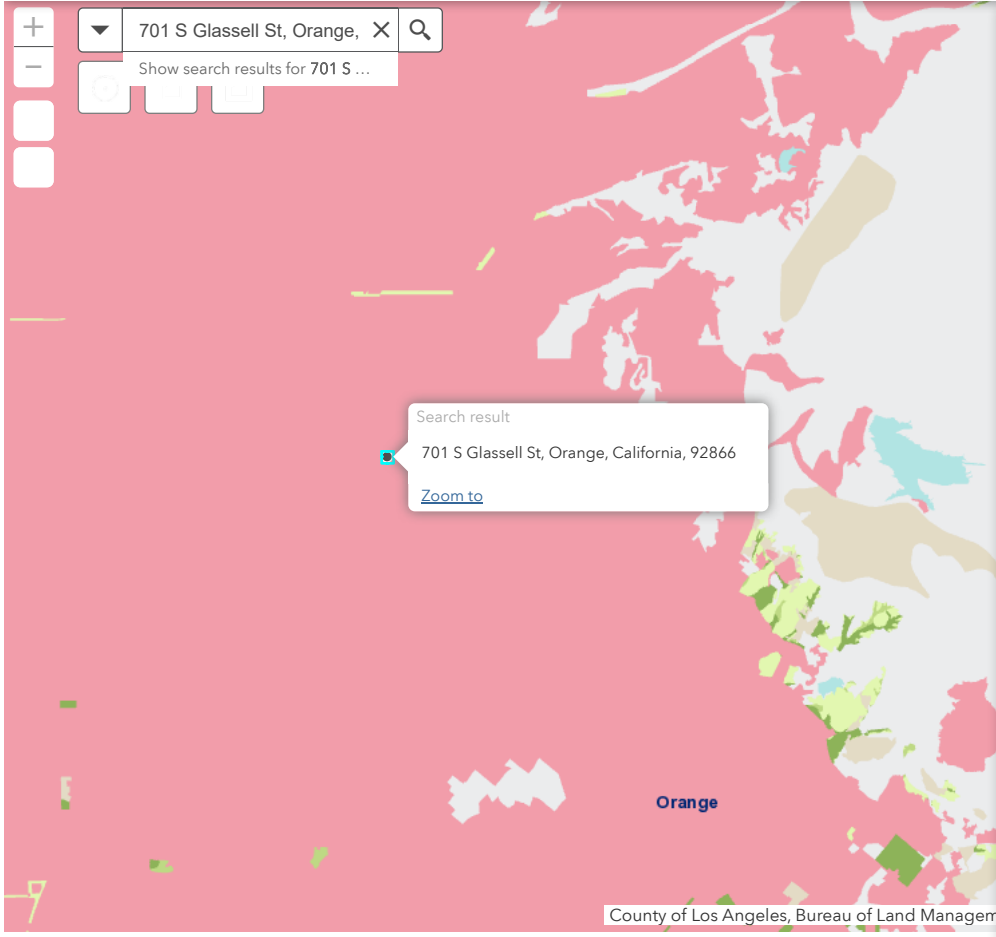

Legend



County Boundaries

County Boundaries



California Important Farmland: Most Recent

Most Recent

-  Prime Farmland
-  Farmland of Statewide Importance
-  Unique Farmland
-  Grazing Land
-  Farmland of Local Importance
-  Farmland of Local Potential
-  Other Land
-  Confined Animal Agriculture
-  Nonagricultural or Natural Vegetation
-  Vacant or Disturbed Land
-  Rural Residential Land
-  Semi-agricultural and Rural Commercial Land
-  Urban and Built-Up Land
-  Water Area
-  Irrigated Farmland
-  Nonirrigated Farmland

3km

Sole Source Aquifers

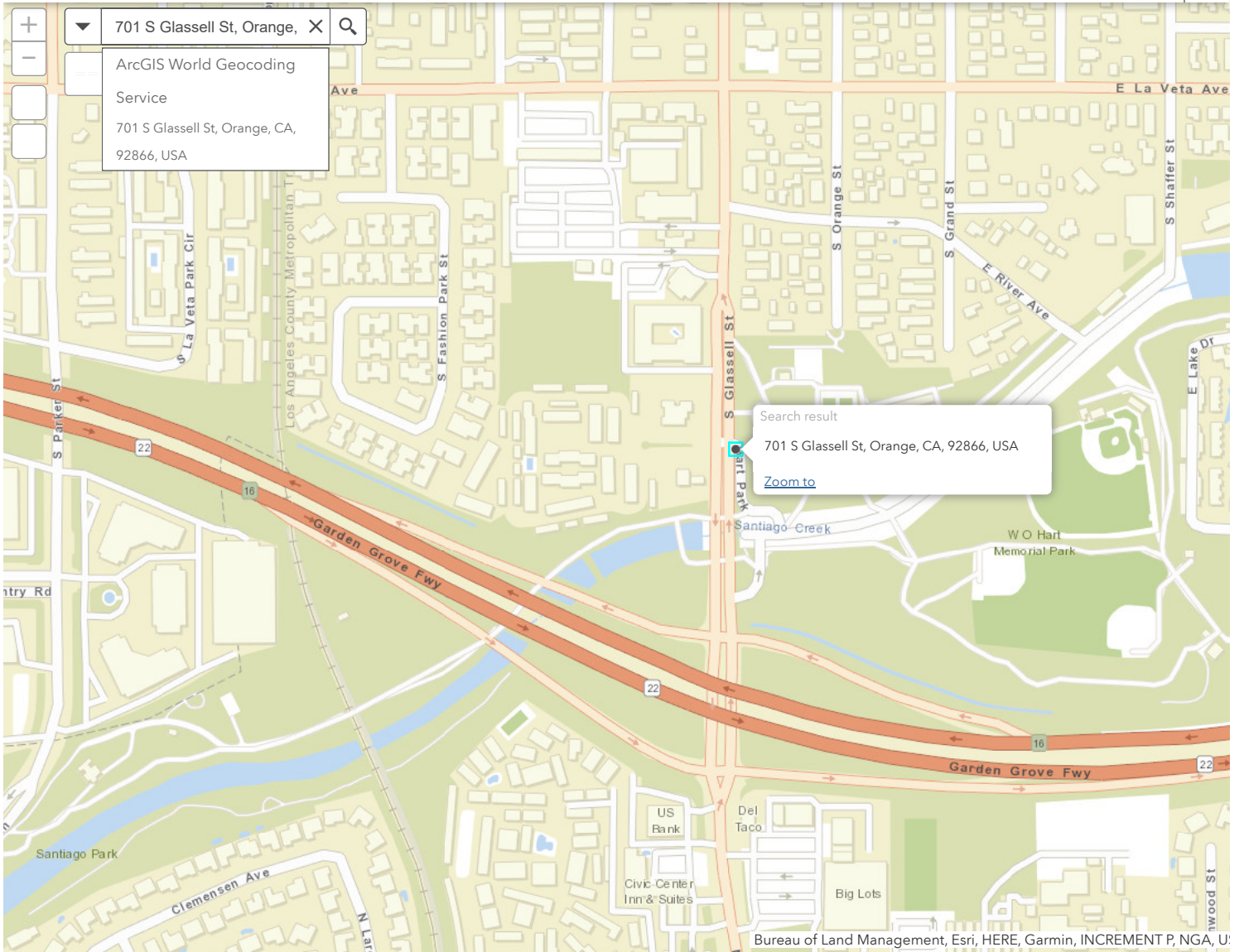



BASEMAPS >

MAP LAYERS >

- Wetlands 1 ?
- Riparian 1 ?
- Riparian Mapping Areas 1 ?
- Data Source 1 ?
 - Source Type
 - Image Scale
 - Image Year
- Areas of Interest ?
- FWS Managed Lands 1 ?
- Historic Wetland Data 1 ?

+ Measure

-

🔄

🏠

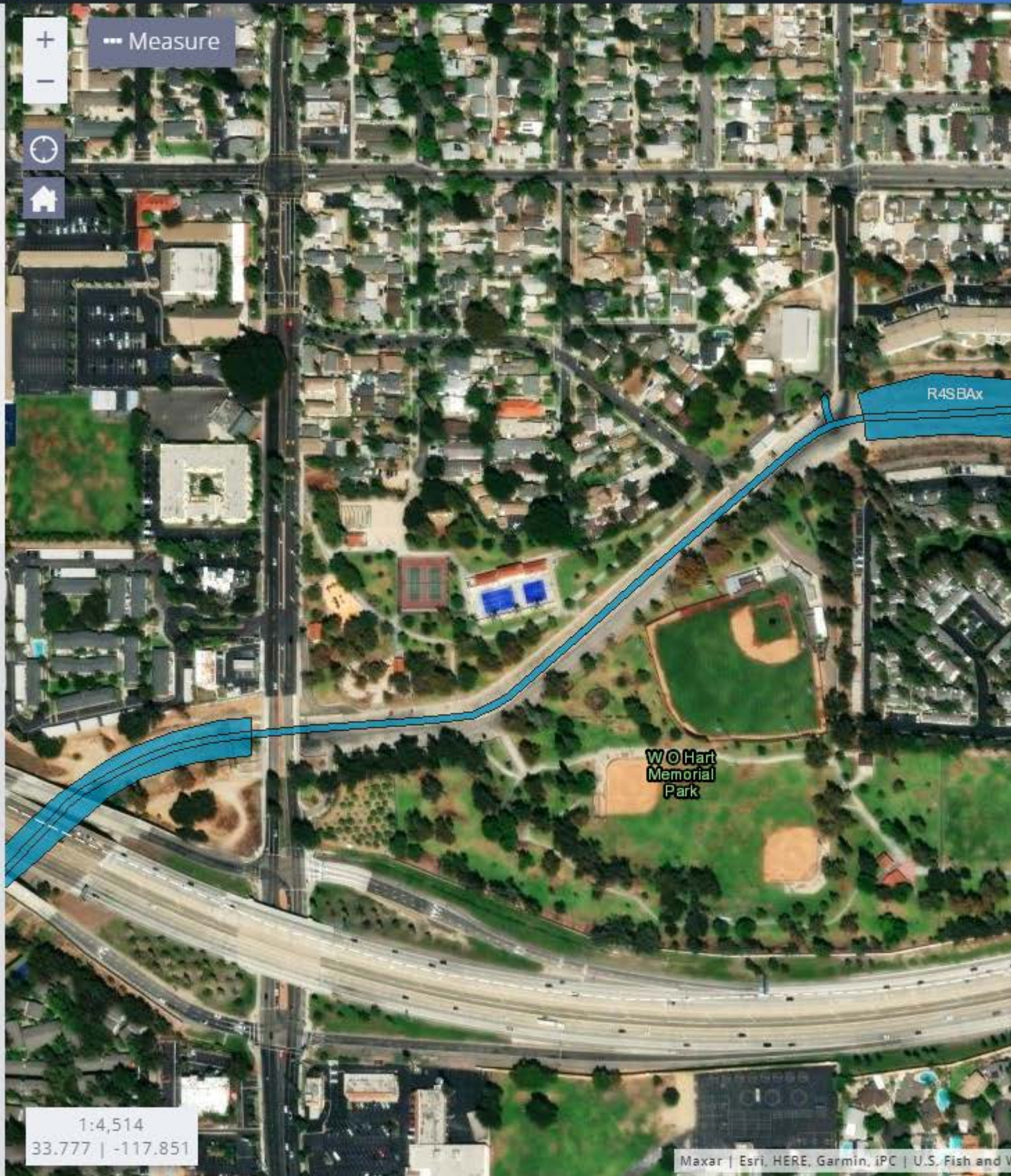

LEGEND

Wetlands

- Estuarine and Marine Deepwater
- Estuarine and Marine Wetland
- Freshwater Emergent Wetland
- Freshwater Forested/Shrub Wetland
- Freshwater Pond
- Lake
- Other
- Riverine

Riparian

- Forested/Shrub
- Herbaceous

1:4,514
33.777 | -117.851

Wild & Scenic Rivers

Find address or place

