APPENDIX C
REC CHECK REPORT

RecCheck

The Standard for ASTM/AAI Radius Searches
(One Mile Environmental Records Search, Exceeds ASTM 1527/1528 and EPA All Appropriate Inquiry)

Report Results

REPORT RESULTS



Site Location:

701 S. Glassell Street
Orange, CA 92866
(N 33-46-35, W 117-51-6) NAD83

Client:

UltraSystems Environmental Inc.

TABLE OF CONTENTS

EXECUTIVE SUMMARY	1
SUMMARY OF OCCURRENCES	3
POTENTIAL AREAS OF CONCERN/CONTAMINATION SUMMARY	11
DATABASE OCCURRENCE SUMMARY	11
SITE LOCATION TOPOGRAPHIC MAP	20
SITE LOCATION MAP	21
1-MILE RADIUS STREET MAP W/OCCURRENCES (MAP1)	22
0.25-MILE RADIUS STREET MAP W/OCCURRENCES (MAP2)	23
0.0625-MILE RADIUS STREET MAP W/ OCCURRENCES (MAP3)	24
1-MILE TOPOGRAPHIC MAP W/OCCURRENCES (MAP4)	25
AGENCY DIFFERENCES IN MAPPED LOCATIONS (MAP5)	26
SUMMARY OF AGENCY DIFFERENCES	27
MAPPED AIR PERMITS WITH POTENTIAL DISPERSION (MAP6)	28
LISTED OCCURRENCE DETAILS	29
RECORDS SOURCES SEARCHED	116
UN-MAPPABLE OCCURRENCES	131
DISCLAIMER, LIMITS AND LIABILITIES	132

EXECUTIVE SUMMARY

INFORMATION ON THE REQUESTED LOCATION

Site Address:	701 S. Glassell Street Orange, CA 92866
Client Project Name/Number:	Hart Park 7191
Coordinates:	N 33-46-35, W 117-51-6 (NAD 83) 33.776423, -117.851569
Date of Report	January 18, 2023
ERS Project Number:	2104773464
Subject Site Listed on the following lists:	CERS-CA,Hist-CA
Subject Site Listed as Map ID#:	1 (Click here for details)
USGS 7.5 Minute Quad Map:	Orange (Date Unavailable)
Subject Site Located within a Potential Area of Concern:	No
Township, Section and Range:	Township: 04S Range: 09W Section: 32 Baseline: San Bernardino
Site Elevation: (feet above or below (-) mean sea level)	189
Flood Zone: (Digital Flood Insurance Rate Maps - DFIRMs) Only available digital data is provided	Panel: 06059C0163J, Effective Date: 12/3/2009 Zone X - Area of minimal flood hazard, usually depicted on FIRMs as above the 500-year flood level.
Fire Insurance Map Coverage:	There may be coverage of your site.
Radon Information:	EPA Radon Zone: 3 (Predicted avg for county: < 2 pCi/L) For zip code 92866: Number of tests per zip code: 4 Number of tests where radon is > 4 pCi/L: 0 Percentage of test where radon is > 4 pCi/L: 0.00% Other Information: Not Reported
Search Radius Expansion Size: (In Miles)	0

Soil Type: (USDA Soil Survey Geographic Database) (SSURGO)	Map Unit Name: San Emigdio fine sandy loam, 0 to 2 percent slopes Map Unit Type: Consociation Drainage Class - Dominant Condition: Well drained General Information: Coarse-loamy, mixed, superactive, calcareous, thermic Typic Xerofluvents Top 3 Map Unit Components are below (if available): Component Name: Metz, Hueneme, San Emigdio Component Percentage: 4%, 4%, 85% Hydric: No, No, No
Zip Codes Searched for "Un-Mappable" Sites:	Not Researched
Occurrence Count:	100

SUMMARY OF OCCURRENCES

MAP ID	ID/SITE NAME	ADDRESS	DATABASE	STATUS	DISTANCE (MILES)	ELEV DIFF (FEET)
1 Maps: 1 , 2 , 3 , 4	10548700 Hart Park Pool	701 S Glassell St Orange	CERS-CA	Listed	Subject Site	N/A
1 Maps: 1 , 2 , 3 , 4	CAC002603169 CITY OF ORANGE	701 S GLASSELL ST ORANGE	Hist-CA	No Longer Listed	Subject Site	N/A
2 Maps: 1 , 2 , 4	174274 Cadnicks 76 255299	Not Reported by Agency	CRSP-CA	Listed	0.12 NW	-2
2 Maps: 1 , 2 , 4	255318 76 STATION 5299	Not Reported by Agency	CRSP-CA	Listed	0.12 NW	-2
2 Maps: 1 , 2 , 4	243972 UNOCAZ SS. NO. 5299	684 S. CLASSELL ST. Orange	UST-CA	Listed	0.12 NW	-2
3 Maps: 1 , 2 , 4	411444 Hart Park Pool	Not Reported by Agency	CRSP-CA	Listed	0.12 NW	-3
4 Maps: 1 , 2 , 4	866657 660 S. Glassell St.	660 S. GLASSELL ST.	Spills-SSO-CA	Listed	0.13 NW	-2
4 Maps: 1 , 2 , 4	872456 660 S. GLASSELL ST	660 S. GLASSELL ST	Spills-SSO-CA	Listed	0.13 NW	-2
5 Maps: 1 , 2 , 4	SC AQMD-SC- 168871 CADNICKS 76- 255299	684 S GLASSELL ST ORANGE	Air-CA	Listed	0.14 NW	-1
5 Maps: 1 , 2 , 4	38389-SC UNION DLR	684 S GLASSELL ST ORANGE	AIR-DIST-CA	Listed	0.14 NW	-1
5 Maps: 1 , 2 , 4	168871-SC CADNICKS 76- 255299	684 S GLASSELL ST ORANGE	AIR-DIST-CA	Listed	0.14 NW	-1
5 Maps: 1 , 2 , 4	125124-SC CONOCOPHILLIPS CO,255299,THEGA S PROS INC	684 S GLASSELL ST ORANGE	AIR-DIST-CA	Listed	0.14 NW	-1

MAP ID	ID/SITE NAME	ADDRESS	DATABASE	STATUS	DISTANCE (MILES)	ELEV DIFF (FEET)
5 Maps: 1 , 2 , 4	112086-SC TOSCO CORP. DANIEL LENTZ, SITE #30848	684 S GLASSELL ST ORANGE	AIR-DIST-CA	Listed	0.14 NW	-1
5 Maps: 1 , 2 , 4	147972-SC JEMS ORANGE INC/76	684 S GLASSELL ST ORANGE	AIR-DIST-CA	Listed	0.14 NW	-1
5 Maps: 1 , 2 , 4	10578799 Cadnicks 76 255299	684 S Glassell St Orange	CERS-CA	Listed	0.14 NW	-1
5 Maps: 1 , 2 , 4	RO0003336-ORG 76 STATION 5299	684 GLASSELL ORANGE	County-LUST- Closed-CA	Closed	0.14 NW	-1
5 Maps: 1 , 2 , 4	T0605910252 76 STATION 5299	684 GLASSELL ORANGE	ENF-CA	Listed	0.14 NW	-1
5 Maps: 1 , 2 , 4	1217659 UNOCAL SERVICE STATION #5299	684 S. GLASSELL ORANGE	Hist-City-UST-CA	Listed	0.14 NW	-1
5 Maps: 1 , 2 , 4	44022 Danny's Union 76 Svc	684 S Glassell St Orange	Hist-Service Stations	Listed	0.14 NW	-1
5 Maps: 1 , 2 , 4	210935 UNOCAL SS. NO. 5299	684 SOUTH GLASSELL ORANGE	Hist-Service Stations	Listed	0.14 NW	-1
5 Maps: 1 , 2 , 4	130116 JEMS ORANGE 76	684 S GLASSELL ST Orange	Hist-Service Stations	Listed	0.14 NW	-1
5 Maps: 1 , 2 , 4	71495-PD DANNYS UNION SVC	684 S GLASSELL ST ORANGE	Hist-Service Stations	Listed	0.14 NW	-1
5 Maps: 1 , 2 , 4	267709 STATION 5299	684 SOUTH GLASSELL ORANGE	Hist-UST-CA	Listed	0.14 NW	-1
5 Maps: 1 , 2 , 4	272934 UNION OIL SERVICE STATION 529	684 S GLASSELL ORANGE	Hist-UST-CA	Listed	0.14 NW	-1
5 Maps: 1 , 2 , 4	T0605910252 76 STATION 5299	684 GLASSELL ORANGE	LUST-Closed-CA	COMPLETED - CASE CLOSED	0.14 NW	-1

MAP ID	ID/SITE NAME	ADDRESS	DATABASE	STATUS	DISTANCE (MILES)	ELEV DIFF (FEET)
5 Maps: 1 , 2 , 4	CAL000366046 CADNICKS 76- 255299	684 S GLASSELL ST ORANGE	RCRA-NON-US	Listed	0.14 NW	-1
5 Maps: 1 , 2 , 4	CAD982008815 DANNYS UNION SERVICE	684 S GLASSELL ST ORANGE	RCRA-SQG-US	Listed	0.14 NW	-1
5 Maps: 1 , 2 , 4	248377 Cadnicks 76 255299	684 S GLASSELL ST Orange	UST-CA	Listed	0.14 NW	-1
5 Maps: 1 , 2 , 4	174274 Cadnicks 76 255299	684 S GLASSELL ST ORANGE	UST-CRSP-CA	Listed	0.14 NW	-1
6 Maps: 1 , 2 , 4	793121 Hart Park	HART PARK Orange	Spills-SSO-CA	Listed	0.16 E	-11
7 Maps: 1 , 2 , 4	770001 Hart Park	HART PARK Orange	Spills-SSO-CA	Listed	0.16 E	-11
8 Maps: 1 , 2 , 4	16236 Laundry Laundromat	2741 N GRAND AVE Santa Ana	Cleaners-CA	Listed	0.16 SW	-7
9 Maps: 1 , 2 , 4	131402-SC CREST CLEANERS, SUSIE LEE, DBA	2739 N GRAND AVE SANTA ANA	AIR-DIST-CA	Listed	0.16 SW	-7
9 Maps: 1 , 2 , 4	136420-SC CREST CLEANERS	2739 N GRAND AVE SANTA ANA	AIR-DIST-CA	Listed	0.16 SW	-7
9 Maps: 1 , 2 , 4	54334-SC CREST CLEANERS	2739 N GRAND AVE SANTA ANA	AIR-DIST-CA	Listed	0.16 SW	-7
9 Maps: 1 , 2 , 4	133431-SC CREST CLEANERS, VICTOR HUGO JIMENEZ DBA	2739 N GRAND AVE SANTA ANA	AIR-DIST-CA	Listed	0.16 SW	-7
9 Maps: 1 , 2 , 4	10583455 CREST CLEANERS	2739 N GRAND AVE SANTA ANA	CERS-CA	Listed	0.16 SW	-7
9 Maps: 1 , 2 , 4	11345 Crest Cleaners	2739 N GRAND AVE Santa Ana	Cleaners-CA	Listed	0.16 SW	-7

MAP ID	ID/SITE NAME	ADDRESS	DATABASE	STATUS	DISTANCE (MILES)	ELEV DIFF (FEET)
9 Maps: 1 , 2 , 4	RO0000033-ORG CREST CLEANERS	2739 N GRAND AVE SANTA ANA	County-Others-CA	Listed	0.16 SW	-7
9 Maps: 1 , 2 , 4	CAL000393502 CREST CLEANERS	2739 N GRAND AVE SANTA ANA	DryCleaners-CA	Listed	0.16 SW	-7
9 Maps: 1 , 2 , 4	CAL000264863 SMC CREST CLEANERS INC	2739 N GRAND AVE SANTA ANA	DryCleaners-CA	Listed	0.16 SW	-7
9 Maps: 1 , 2 , 4	CAL000431795 CREST CLEANERS	2739 N GRAND AVE SANTA ANA	DryCleaners-CA	Listed	0.16 SW	-7
9 Maps: 1 , 2 , 4	CAL000410931 LINA & JOHN GROUP INC DBA CREST CLEANERS	2739 N GRAND AVE SANTA ANA	DryCleaners-CA	Listed	0.16 SW	-7
9 Maps: 1 , 2 , 4	CAD981412950 CREST CLEANERS	2739 N GRAND AVE SANTA ANA	DryCleaners-CA	Listed	0.16 SW	-7
9 Maps: 1 , 2 , 4	CAL000299996 CREST CLEANERS	2739 N GRAND AVE SANTA ANA	DryCleaners-CA	Listed	0.16 SW	-7
9 Maps: 1 , 2 , 4	30720012 CREST CLEANERS	2739 NORTH GRAND AVENUE SANTA ANA	Eval-Hist-Other-CA	REFER: 1248 LOCAL AGENCY	0.16 SW	-7
9 Maps: 1 , 2 , 4	336439-PD CREST CLEANERS	2739 N GRAND AVE SANTA ANA	Hist-Cleaners	Listed	0.16 SW	-7
9 Maps: 1 , 2 , 4	74962 Crest Cleaners	2739 N Grand Ave Santa Ana	Hist-Cleaners	Listed	0.16 SW	-7
9 Maps: 1 , 2 , 4	CAL000431795 CREST CLEANERS	2739 N GRAND AVE SANTA ANA	RCRA-NON-US	Listed	0.16 SW	-7
9 Maps: 1 , 2 , 4	T10000017861 CREST CLEANERS	2739 N GRAND AVE SANTA ANA	SLIC-Closed-CA	COMPLETED - CASE CLOSED	0.16 SW	-7
10 Maps: 1 , 2 , 4	10180283 AT&T Mobility - 22 FWY/GLASSEL (USID11706)	2731 N Grand Ave Santa Ana	CERS-CA	Listed	0.17 SW	-7

MAP ID	ID/SITE NAME	ADDRESS	DATABASE	STATUS	DISTANCE (MILES)	ELEV DIFF (FEET)
10 Maps: 1 , 2 , 4	10162497 VERIZON WIRELESS (GLASSELL)	2731 N GRAND AVE SANTA ANA	CERS-CA	Listed	0.17 SW	-7
11 Maps: 1 , 2 , 4	484538 ORANGE CITY DUMP #4	Not Reported by Agency	CRSP-CA	Listed	0.17 NW	-2
11 Maps: 1 , 2 , 4	1186229 ORANGE CITY DUMP #4	HART PARK 600 S. GLASSELL ST. ORANGE	Hist-Orange-County- LF-CA	Listed	0.17 NW	-2
11 Maps: 1 , 2 , 4	1186229 ORANGE CITY DUMP #4	HART PARK 600 S GLASSELL ST ORANGE	Hist-SWIS-CA	Listed	0.17 NW	-2
11 Maps: 1 , 2 , 4	LF3589 Orange City Dump #4	600 S GLASSELL ST ORANGE	NEI-LF-CA	Listed	0.17 NW	-2
11 Maps: 1 , 2 , 4	2200 Orange City Dump #4	HART PARK 600 S GLASSELL ST Orange	SWIS-CA	Listed	0.17 NW	-2
12 Maps: 1 , 2 , 4	811611 636 S Grand St	Not Reported by Agency	Spills-SSO-CA	Listed	0.17 N	3
13 Maps: 1 , 2 , 4	737657 371 E River Ave	371 E RIVER AVE Orange	Spills-SSO-CA	Listed	0.19 NE	-11
14 Maps: 1 , 2 , 4	CAL912145901 ORANGE ARMORY	365 E RIVER AVE ORANGE	RCRA-NON-US	Listed	0.19 NE	0
15 Maps: 1 , 2 , 4	139285-SC BIG LOTS #4264	2727 N GRAND AVE SANTA ANA	AIR-DIST-CA	Listed	0.19 SW	-7
15 Maps: 1 , 2 , 4	121960-SC PIC N SAVE STORE #4264	2727 N GRAND AVE SANTA ANA	AIR-DIST-CA	Listed	0.19 SW	-7
15 Maps: 1 , 2 , 4	10593772 Big Lots Santa Ana 4264	2727 N. Grand Ave Santa Ana	CERS-CA	Listed	0.19 SW	-7
15 Maps: 1 , 2 , 4	FA0074350-ORG BIG LOTS SANTA ANA 4264	2727 N GRAND SANTA ANA	County-Others-CA	Listed	0.19 SW	-7

MAP ID	ID/SITE NAME	ADDRESS	DATABASE	STATUS	DISTANCE (MILES)	ELEV DIFF (FEET)
15 Maps: 1 , 2 , 4	CAL000391101 PNS BIG LOTS #4264	2727 N GRAND AVE SANTA ANA	RCRA-NON-US	Listed	0.19 SW	-7
16 Maps: 1 , 2 , 4	168072 Verizon Wireless: Glassell	Not Reported by Agency	CRSP-CA	Listed	0.19 SW	-7
16 Maps: 1 , 2 , 4	8051 AT&T Mobility - 22 FWY/GLASSEL (USID11706)	Not Reported by Agency	CRSP-CA	Listed	0.19 SW	-7
17 Maps: 1 , 2 , 4	12243 Big Lots Santa Ana 4264	Not Reported by Agency	CRSP-CA	Listed	0.2 SW	-7
18 Maps: 1 , 2 , 4	758991 Park Orleans Condos	PARK ORLEANS CONDOS Orange	Spills-SSO-CA	Listed	0.21 W	-16
19 Maps: 1 , 2 , 4	63251-SC CHEVRON USA	2702 N GRAND AVE SANTA ANA	AIR-DIST-CA	Listed	0.21 SW	-7
19 Maps: 1 , 2 , 4	210334 91814	2702 N GRAND SANTA ANA	Hist-UST-CA	Listed	0.21 SW	-7
19 Maps: 1 , 2 , 4	1256290 91814	2702 N GRAND SANTA ANA	Hist-USTReg-CA	Listed	0.21 SW	-7
20 Maps: 1 , 2 , 4	736246 E River Ave at S Grand St	River Avenue Orange	Spills-SSO-CA	Listed	0.21 N	1
21 Maps: 1 , 2 , 4	204901 EXXON SERVICE STATION #3981	Not Reported by Agency	CRSP-CA	Listed	0.21 S	-8
21 Maps: 1 , 2 , 4	T0605900699 EXXON SERVICE STATION #3981	2701 N N. GRAND AVE SANTA ANA	ENF-CA	Listed	0.21 S	-8
21 Maps: 1 , 2 , 4	933666 EXXON SERVICE STATION #39	2701 GRAND SANTA ANA	Hist-HWS-CA	Listed	0.21 S	-8
21 Maps: 1 , 2 , 4	933666 EXXON SERVICE STATION #3981	2701 GRAND AVENUE, NORTH SANTA ANA	Hist-LUSTIS-CA	Listed	0.21 S	-8

MAP ID	ID/SITE NAME	ADDRESS	DATABASE	STATUS	DISTANCE (MILES)	ELEV DIFF (FEET)
21 Maps: 1 , 2 , 4	933666 EXXON SERVICE STATION #3981	2701 GRAND AVENUE NORTH SANTA ANA	Hist-Regional-UST- CA	Listed	0.21 S	-8
21 Maps: 1 , 2 , 4	229465 EXXON SERVICE STATION	2701 N GRAND SANTA ANA	Hist-UST-CA	Listed	0.21 S	-8
21 Maps: 1 , 2 , 4	933666 EXXON R/S #7- 3981	2701 N GRAND SANTA ANA	Hist-USTReg-CA	Listed	0.21 S	-8
21 Maps: 1 , 2 , 4	T0605900699 EXXON SERVICE STATION #3981	2701 N N. GRAND AVE SANTA ANA	LUST-Closed-CA	COMPLETED - CASE CLOSED	0.21 S	-8
22 Maps: 1 , 2 , 4	89132-SC SHELL OIL CO	1220 E FAIRHAVEN SANTA ANA	AIR-DIST-CA	Listed	0.23 S	-8
22 Maps: 1 , 2 , 4	260301 RICHARD YEGENIAN	1220 E FAIRHAVEN SANTA ANA	Hist-UST-CA	Listed	0.23 S	-8
22 Maps: 1 , 2 , 4	1284778 JACKS SHELL	1220 E FAIRHAVEN SANTA ANA	Hist-USTReg-CA	Listed	0.23 S	-8
22 Maps: 1 , 2 , 4	CAD981458623 SHELL OIL CO	1220 E FAIRHAVEN/ GLASSELL SANTA ANA	RCRA-NON-US	Listed	0.23 S	-8
23 Maps: 1 , 2 , 4	787484 Fairhaven Ave. and Old Grand St. (MH#C11-045)	FAIRHAVEN AVE. AND OLD GRAND ST. (MHC11-045) Santa Ana	Spills-SSO-CA	Listed	0.24 SE	0
24 Maps: 1 , 2 , 4	347693 SR 22 - Filling Lewis Channel	Not Reported by Agency	CRSP-CA	Listed	0.24 NW	-4
24 Maps: 1 , 2 , 4	7134 SR 22 - Filling Lewis Channel	Orange Orange	WDR-CA	Listed	0.24 NW	-4
25 Maps: 1 , 2 , 4	737474 Hart Park Armory	HART PARK ARMORY Orange	Spills-SSO-CA	Listed	0.24 NE	-4
26 Maps: 1 , 2 , 4	10466359 7-ELEVEN INC. STORE #27461	2647 N Grand Ave Santa Ana	CERS-CA	Listed	0.24 S	-8

MAP ID	ID/SITE NAME	ADDRESS	DATABASE	STATUS	DISTANCE (MILES)	ELEV DIFF (FEET)
26 Maps: 1 , 2 , 4	155751 7-Eleven	2647 N Grand Ave Santa Ana	Hist-Service Stations	Listed	0.24 S	-8
27 Maps: 1 , 2 , 4	651473 Hart Park Armory	HART PARK ARMORY Orange	Spills-SSO-CA	Listed	0.24 NE	-3
28 Maps: 1 , 2 , 4	88229 7-ELEVEN INC. STORE #27461	Not Reported by Agency	CRSP-CA	Listed	0.24 S	-8
29 Maps: 1 , 2 , 4	SC AQMD-SC- 136011 GRAND CHEVRON, BHUPINDER S MAC DBA	2650 N GRAND AVE SANTA ANA	Air-CA	Listed	0.25 S	-8
29 Maps: 1 , 2 , 4	136011-SC GRAND CHEVRON, BHUPINDER S MAC DBA	2650 N GRAND AVE SANTA ANA	AIR-DIST-CA	Listed	0.25 S	-8
29 Maps: 1 , 2 , 4	131123-SC GRAND CAR WASH & FOOD MART - CHEVRON	2650 N GRAND AVE SANTA ANA	AIR-DIST-CA	Listed	0.25 S	-8
29 Maps: 1 , 2 , 4	105027-SC VASKIN KOSHKERIAN, GRA ND AVE CAR WASH & M	2650 N GRAND AVE SANTA ANA	AIR-DIST-CA	Listed	0.25 S	-8
30 Maps: 1 , 4	30720004 ACE CLEANERS	2525 NORTH GRAND AVENUE SANTA ANA	Eval-Hist-Other-CA	REFER: 1248 LOCAL AGENCY	0.4 S	-11
30 Maps: 1 , 4	T10000017925 ACE CLEANERS	2525 N GRAND AVE SANTA ANA	SLIC-Closed-CA	COMPLETED - CASE CLOSED	0.4 S	-11
31 Maps: 1 , 4	CAD049901176 AMF VOIT INC	426 W ALMOND ORANGE	RCRA-COR-US	Listed	0.74 NW	-6

POTENTIAL AREAS OF CONCERN/CONTAMINATION SUMMARY

DATABASE SEARCHED	SUBJECT SITE WITHIN POTENTIAL AREA OF CONCERN	AREAS FOUND WITHIN 1-MILE RADIUS
NPL-R9-US	No	0
MethaneLF-CA	No	0
Military-Bases-US	No	0
LA-LF-CA	No	0
SGV-Deep-Plumes-CA	No	0
SGV-Shallow-Plumes-Puente-Valley-CA	No	0
SGV-Shallow-Plumes-CA	No	0

DATABASE OCCURRENCE SUMMARY

HIGH RISK* OCCURRENCES IDENTIFIED IN REQUESTED SEARCH RADIUS		
DATABASE SEARCHED	DISTANCE SEARCHED (MILES)	HIGH RISK OCCURRENCES FOUND
CERCLIS-US	0.5	0
CorAct-Open-CA	0.5	0
County-LUST-Open-CA	0.5	0
County-SLIC-Open-CA	0.5	0
Eval-Hist-Active-CA	0.5	0
Hist-UST-Cleanup-CA	0.5	0
LUST-Open-CA	0.5	0
Military-Active-CA	1	0
NPL-US	1	0
Proposed-NPL-US	1	0
Response-CA	1	0
SAA-Agreements-US	1	0
School-Active-CA	0.5	0
SLIC-Open-CA	0.5	0
State-Response-Active-CA	1	0
Superfund-Active-CA	1	0
Tribal-LUST-Open-Reg10	0.5	0
Tribal-LUST-Open-Reg4	0.5	0
Tribal-LUST-Open-Reg9	0.5	0
Tribal-LUST-Reg7	0.5	0
VCP-Active-CA	0.5	0

* For the purposes of this report, "high risk" occurrences are those that have known contamination and have not received a "case closed" or "no further action" status from the agency that maintains the records.

ASTM/AAI STANDARD RECORD SOURCES SUMMARY

STANDARD ENVIRONMENTAL RECORD SOURCES	ASTM MIN. SEARCH DIST. / ERS SEARCH DIST.	ERS DATABASE NAME	TOTAL LISTINGS	MAP ID #'S

	(MILES)			
Federal NPL site list	1.0 / 1.0	NPL-US	0	None Listed
		Proposed-NPL-US	0	None Listed
Federal Delisted NPL site list	0.5 / 1.0	Delisted-NPL-US	0	None Listed
Federal CERCLIS list	0.5 / 0.5	CERCLIS-US	0	None Listed
Federal CERCLIS NFRAP site list	0.5 / 0.5	CERCLIS-Archived-US	0	None Listed
Federal RCRA CORRACTS facilities list	1.0 / 1.0	RCRA-COR-US	1	31
Federal RCRA non-CORRACTS TSD facilities list	0.5 / 0.5	RCRA-TSDF-US	0	None Listed
Federal RCRA generators list	Property and adjoining properties / 0.25	RCRA-CESQG-US	0	None Listed
		RCRA-LQG-US	0	None Listed
		RCRA-NON-US	5	5, 9, 14, 15, 22
		RCRA-SQG-US	1	5
Federal Inst/Eng control registries	Property Only / 0.25	Controls-RCRA-US	0	None Listed
		Controls-US	0	None Listed
		Hist-US-EC	0	None Listed
		Hist-US-IC	0	None Listed
		LIENS-US	0	None Listed
Federal ERNS list	Property Only / 0.0625	ERNS-US	0	None Listed
State and Tribal-Equivalent NPL	1.0 / 1.0	Response-CA	0	None Listed
		State-Response-Active-CA	0	None Listed
		State-Response-NFA-CA	0	None Listed
		State-Response-Other-CA	0	None Listed
State and Tribal-Equivalent CERCLIS	0.5 / 0.5	Superfund-Active-CA	0	None Listed
		Superfund-NFA-CA	0	None Listed
		Superfund-Other-CA	0	None Listed
State and Tribal landfill and/or solid waste disposal sites	0.5 / 0.5	County-SWF-CA	0	None Listed
		Debris-US	0	None Listed
		Hist-Dumps-US	0	None Listed
		Land-Disposal-CA	0	None Listed
		SWIS-CA	1	11
		SWLF-US	0	None Listed
		Tribal-ODI-US	0	None Listed
		County-LUST-CA	0	None Listed
State and Tribal Leaking Storage Tank Lists	0.5 / 0.5	County-LUST-Closed-CA	1	5
		County-LUST-Open-CA	0	None Listed
		Hist-UST-Cleanup-CA	0	None Listed

		LUST-Closed-CA	2	5, 21
		LUST-Open-CA	0	None Listed
		Tribal-LUST-Closed-Reg4	0	None Listed
		Tribal-LUST-Closed-Reg9	0	None Listed
		Tribal-LUST-Open-Reg10	0	None Listed
		Tribal-LUST-Open-Reg4	0	None Listed
		Tribal-LUST-Open-Reg9	0	None Listed
		Tribal-LUST-Reg1	0	None Listed
		Tribal-LUST-Reg7	0	None Listed
State and Tribal Registered Storage Tank Lists	Property and adjoining properties / 0.25	AST-CA	0	None Listed
		AST-CRSP-CA	0	None Listed
		City-AST-CA	0	None Listed
		City-UST-CA	0	None Listed
		County-AST-CA	0	None Listed
		County-UST-CA	0	None Listed
		FEMA-UST-US	0	None Listed
		Hist-UST-CA	5	5, 5, 19, 21, 22
		Tribal-UST-Reg1	0	None Listed
		Tribal-UST-Reg10	0	None Listed
		Tribal-UST-Reg4	0	None Listed
		Tribal-UST-Reg7	0	None Listed
		Tribal-UST-Reg9	0	None Listed
		UST-Abandoned-CA	0	None Listed
		UST-CA	2	2, 5
		UST-Closed-CA	0	None Listed
		USTComp-CA	0	None Listed
		UST-CRSP-CA	1	5
		UST-Priority-CA	0	None Listed
		UST-Proposed-CA	0	None Listed
State and Tribal Inst/Eng Control Registries	Property Only / 0.5	Controls-CA	0	None Listed
		Deed-CA	0	None Listed
		Hist-Controls-CA	0	None Listed
		HWMP-Controls-CA	0	None Listed
		Liens-CA	0	None Listed
State and Tribal Voluntary Cleanup Sites	0.5 / 0.5	Military-Active-CA	0	None Listed
		Military-NFA-CA	0	None Listed
		Military-Other-CA	0	None Listed
		School-Active-CA	0	None Listed
		School-NFA-CA	0	None Listed
		School-Other-CA	0	None Listed
		Tribal-VCP-US	0	None Listed
		VCP-Active-CA	0	None Listed
VCP-NFA-CA	0	None Listed		

State and Tribal Brownfield Sites	0.5 / 0.5	VCP-Other-CA	0	None Listed
		BF-MOA-CA	0	None Listed
		BF-Tribal-US	0	None Listed

FEDERAL ASTM/AAI DATABASES							
DATABASE SEARCHED	DISTANCE SEARCHED	SUBJECT SITE	0.125 MILES	0.25 MILES	0.5 MILES	1.0 MILES	TOTAL
BF-Tribal-US	0.5	0	0	0	0	-	0
BF-US	0.5	0	0	0	0	-	0
CERCLIS-Archived-US	0.5	0	0	0	0	-	0
CERCLIS-US	0.5	0	0	0	0	-	0
Controls-RCRA-US	0.5	0	0	0	0	-	0
Controls-US	0.5	0	0	0	0	-	0
Debris-US	0.5	0	0	0	0	-	0
Delisted-NPL-US	1	0	0	0	0	0	0
ERNS-US	0.0625	0	0	-	-	-	0
FEMA-UST-US	0.25	0	0	0	-	-	0
FTTS-ENF-US	0.25	0	0	0	-	-	0
Hist-Dumps-US	0.5	0	0	0	0	-	0
Hist-US-EC	0.5	0	0	0	0	-	0
Hist-US-IC	0.5	0	0	0	0	-	0
HMIS-US	0.0625	0	0	-	-	-	0
LIENS-US	0.0625	0	0	-	-	-	0
NPL-US	1	0	0	0	0	0	0
PADS-US	0.0625	0	0	-	-	-	0
PCB-US	0.25	0	0	0	-	-	0
Proposed-NPL-US	1	0	0	0	0	0	0
RCRA-CESQG-US	0.25	0	0	0	-	-	0
RCRA-COR-US	1	0	0	0	0	1	1
RCRA-LQG-US	0.25	0	0	0	-	-	0
RCRA-NON-US	0.25	0	1	4	-	-	5
RCRA-SQG-US	0.25	0	1	0	-	-	1
RCRA-TSDF-US	0.5	0	0	0	0	-	0
SAA-Agreements-US	1	0	0	0	0	0	0
SWLF-US	0.5	0	0	0	0	-	0
Tribal-LUST-Closed-Reg4	0.5	0	0	0	0	-	0
Tribal-LUST-Closed-Reg9	0.5	0	0	0	0	-	0
Tribal-LUST-Open-Reg10	0.5	0	0	0	0	-	0
Tribal-LUST-Open-Reg4	0.5	0	0	0	0	-	0
Tribal-LUST-Open-Reg9	0.5	0	0	0	0	-	0
Tribal-LUST-Reg1	0.5	0	0	0	0	-	0
Tribal-LUST-Reg7	0.5	0	0	0	0	-	0
Tribal-ODI-US	0.5	0	0	0	0	-	0
Tribal-UST-Reg1	0.25	0	0	0	-	-	0
Tribal-UST-Reg10	0.25	0	0	0	-	-	0
Tribal-UST-Reg4	0.25	0	0	0	-	-	0
Tribal-UST-Reg7	0.25	0	0	0	-	-	0
Tribal-UST-Reg9	0.25	0	0	0	-	-	0
Tribal-VCP-US	0.5	0	0	0	0	-	0

STATE ASTM/AAI DATABASES							
DATABASE SEARCHED	DISTANCE SEARCHED	SUBJECT SITE	0.125 MILES	0.25 MILES	0.5 MILES	1.0 MILES	TOTAL
AST-CA	0.25	0	0	0	-	-	0

STATE ASTM/AAI DATABASES

DATABASE SEARCHED	DISTANCE SEARCHED	SUBJECT SITE	0.125 MILES	0.25 MILES	0.5 MILES	1.0 MILES	TOTAL
AST-CRSP-CA	0.25	0	0	0	-	-	0
BF-MOA-CA	0.5	0	0	0	0	-	0
BZ-HazWaste-CA	0.5	0	0	0	0	-	0
CERS-CA	0.25	1	1	5	-	-	7
CHMIRS-CA	0.0625	0	0	-	-	-	0
City-AST-CA	0.25	0	0	0	-	-	0
City-CUPA-CA	0.25	0	0	0	-	-	0
City-Others-CA	0.25	0	0	0	-	-	0
City-UST-CA	0.25	0	0	0	-	-	0
Controls-CA	0.5	0	0	0	0	-	0
CorAct-Closed-CA	0.5	0	0	0	0	-	0
CorAct-Open-CA	0.5	0	0	0	0	-	0
CorAct-Other-CA	0.5	0	0	0	0	-	0
CORTESE-CA	0.25	0	0	0	-	-	0
County-AST-CA	0.25	0	0	0	-	-	0
County-Hist-CA	0.25	0	0	0	-	-	0
County-LUST-CA	0.5	0	0	0	0	-	0
County-LUST-Closed-CA	0.5	0	1	0	0	-	1
County-LUST-Open-CA	0.5	0	0	0	0	-	0
County-Others-CA	0.25	0	0	2	-	-	2
County-SLIC-Closed-CA	0.25	0	0	0	-	-	0
County-SLIC-Open-CA	0.5	0	0	0	0	-	0
County-SML-CA	0.5	0	0	0	0	-	0
County-SWF-CA	0.5	0	0	0	0	-	0
County-UST-CA	0.25	0	0	0	-	-	0
CRSP-CA	0.25	0	3	7	-	-	10
CUPA-CA	0.25	0	0	0	-	-	0
Deed-CA	0.5	0	0	0	0	-	0
ENF-CA	0.25	0	1	1	-	-	2
ENF-SMARTS-CA	0.25	0	0	0	-	-	0
ENF-Wastewater-CA	0.25	0	0	0	-	-	0
Eval-Hist-Active-CA	0.5	0	0	0	0	-	0
Eval-Hist-NFA-CA	0.5	0	0	0	0	-	0
Eval-Hist-Other-CA	0.5	0	0	1	1	-	2
HazWaste-CA	0.25	0	0	0	-	-	0
Hist-Controls-CA	0.5	0	0	0	0	-	0
Hist-Cort-CA	0.25	0	0	0	-	-	0
HIST-R4-CA	0.25	0	0	0	-	-	0
HIST-SLIC-CV-CLOSED-CA	0.5	0	0	0	0	-	0
HIST-SLIC-CV-OPEN-CA	0.5	0	0	0	0	-	0
Hist-UST-CA	0.25	0	2	3	-	-	5
Hist-UST-Cleanup-CA	0.5	0	0	0	0	-	0
Hist-WIP-Active-CA	0.5	0	0	0	0	-	0
Hist-WIP-Backlog-CA	0.5	0	0	0	0	-	0
Hist-WIP-Historical-CA	0.5	0	0	0	0	-	0
HWIS-CA	0.0625	0	0	-	-	-	0
HWMP-Controls-CA	0.5	0	0	0	0	-	0
ICE-CA	0.25	0	0	0	-	-	0
Land-Disposal-CA	0.5	0	0	0	0	-	0
Liens-CA	0.0625	0	0	-	-	-	0
LUST-Closed-CA	0.5	0	1	1	0	-	2
LUST-Open-CA	0.5	0	0	0	0	-	0
Manifest2-RI	0.0625	0	0	-	-	-	0
Military-Active-CA	1	0	0	0	0	0	0
Military-NFA-CA	0.5	0	0	0	0	-	0

STATE ASTM/AAI DATABASES							
DATABASE SEARCHED	DISTANCE SEARCHED	SUBJECT SITE	0.125 MILES	0.25 MILES	0.5 MILES	1.0 MILES	TOTAL
Military-Other-CA	1	0	0	0	0	0	0
PR-MOA-CA	0.25	0	0	0	-	-	0
Response-CA	1	0	0	0	0	0	0
School-Active-CA	0.5	0	0	0	0	-	0
School-NFA-CA	0.5	0	0	0	0	-	0
School-Other-CA	0.5	0	0	0	0	-	0
SLIC-Closed-CA	0.5	0	0	1	1	-	2
SLIC-Open-CA	0.5	0	0	0	0	-	0
SML-CA	0.5	0	0	0	0	-	0
State-Response-Active-CA	1	0	0	0	0	0	0
State-Response-NFA-CA	0.5	0	0	0	0	-	0
State-Response-Other-CA	0.5	0	0	0	0	-	0
Superfund-Active-CA	1	0	0	0	0	0	0
Superfund-NFA-CA	1	0	0	0	0	0	0
Superfund-Other-CA	1	0	0	0	0	0	0
SWIS-CA	0.5	0	0	1	0	-	1
SWRCY-CA	0.5	0	0	0	0	-	0
UST-Abandoned-CA	0.25	0	0	0	-	-	0
UST-CA	0.25	0	2	0	-	-	2
UST-Closed-CA	0.25	0	0	0	-	-	0
USTComp-CA	0.25	0	0	0	-	-	0
UST-CRSP-CA	0.25	0	1	0	-	-	1
UST-Priority-CA	0.5	0	0	0	0	-	0
UST-Proposed-CA	0.25	0	0	0	-	-	0
VCP-Active-CA	0.5	0	0	0	0	-	0
VCP-NFA-CA	0.5	0	0	0	0	-	0
VCP-Other-CA	0.5	0	0	0	0	-	0

SUPPLEMENTAL DATABASES							
DATABASE SEARCHED	DISTANCE SEARCHED	SUBJECT SITE	0.125 MILES	0.25 MILES	0.5 MILES	1.0 MILES	TOTAL
Air-CA	0.25	0	1	1	-	-	2
AIR-DIST-CA	0.25	0	5	11	-	-	16
BioFuel-US	0.25	0	0	0	-	-	0
CAF-CA	0.25	0	0	0	-	-	0
CDL-CA	0.0625	0	0	-	-	-	0
CDL-US	0.0625	0	0	-	-	-	0
CHWF-CA	0.5	0	0	0	0	-	0
Cleaners-CA	0.25	0	0	2	-	-	2
Coal-Ash-Dams-US	0.5	0	0	0	0	-	0
County-BI-CA	0.25	0	0	0	-	-	0
Dams-CA	0.25	0	0	0	-	-	0
DPR-CA	0.25	0	0	0	-	-	0
DryCleaners-CA	0.25	0	0	6	-	-	6
EGRID-US	0.5	0	0	0	0	-	0
EPA-Watch-List-US	0.25	0	0	0	-	-	0
FA-HW-CA	0.0625	0	0	-	-	-	0
FA-HW-US	0.0625	0	0	-	-	-	0
FA-SWF-CA	0.0625	0	0	-	-	-	0
FRS-US	0.0625	0	0	-	-	-	0
FTTS-INSP-US	0.0625	0	0	-	-	-	0
FUDS-US	1	0	0	0	0	0	0
FUSRAP-US	0.25	0	0	0	-	-	0

SUPPLEMENTAL DATABASES

DATABASE SEARCHED	DISTANCE SEARCHED	SUBJECT SITE	0.125 MILES	0.25 MILES	0.5 MILES	1.0 MILES	TOTAL
Haulers-CA	0.0625	0	0	-	-	-	0
Hist-AFS2-US	0.25	0	0	0	-	-	0
Hist-AFS-US	0.25	0	0	0	-	-	0
Hist-AST-CA	0.25	0	0	0	-	-	0
Hist-AWS-CA	0.25	0	0	0	-	-	0
Hist-CA	0.0625	1	0	-	-	-	1
Hist-CalFID-CA	0.25	0	0	0	-	-	0
Hist-CALSITES-CA	0.25	0	0	0	-	-	0
Hist-CERCLIS-NFRAP-US	0.25	0	0	0	-	-	0
Hist-CERCLIS-US	0.25	0	0	0	-	-	0
Hist-City-UST-CA	0.25	0	1	0	-	-	1
Hist-Deed-CA	0.25	0	0	0	-	-	0
Hist-DTG-CA	0.25	0	0	0	-	-	0
Hist-ERNS-US	0.0625	0	0	-	-	-	0
Hist-FIFRA-US	0.25	0	0	0	-	-	0
Hist-FINDS-US	0.0625	0	0	-	-	-	0
Hist-HWS-CA	0.25	0	0	1	-	-	1
Hist-LUSTIS-CA	0.25	0	0	1	-	-	1
HIST-MLTS-US	0.25	0	0	0	-	-	0
HIST-MTBE-CA	0.25	0	0	0	-	-	0
Hist-NPL-US	0.25	0	0	0	-	-	0
Hist-Orange-County-LF-CA	0.25	0	0	1	-	-	1
Historical-CA	0.5	0	0	0	0	-	0
Hist-Prop65-CA	0.25	0	0	0	-	-	0
Hist-RCRIS-US	0.25	0	0	0	-	-	0
Hist-Regional-LUST-CA	0.25	0	0	0	-	-	0
Hist-Regional-Other-CA	0.25	0	0	0	-	-	0
Hist-Regional-SLIC-CA	0.25	0	0	0	-	-	0
Hist-Regional-Spills-CA	0.25	0	0	0	-	-	0
Hist-Regional-SWLF-CA	0.25	0	0	0	-	-	0
Hist-Regional-UST-CA	0.25	0	0	1	-	-	1
Hist-SCL-CA	0.25	0	0	0	-	-	0
Hist-SWIS-CA	0.25	0	0	1	-	-	1
Hist-ToxicPits-CA	0.25	0	0	0	-	-	0
Hist-TRIS-US	0.25	0	0	0	-	-	0
Hist-US	0.0625	0	0	-	-	-	0
Hist-USGS-WaterWells-CA	0.0625	0	0	-	-	-	0
Hist-USTReg-CA	0.25	0	0	3	-	-	3
Hist-WaterWells-US	0.0625	0	0	-	-	-	0
Hist-WMUDS-CA	0.25	0	0	0	-	-	0
HWT-CA	0.25	0	0	0	-	-	0
ICIS-Air-US	0.0625	0	0	-	-	-	0
ICIS-FEC-US	0.0625	0	0	-	-	-	0
ICIS-NPDES-US	0.0625	0	0	-	-	-	0
LA-Waste-Haulers-CA	0.0625	0	0	-	-	-	0
Lead-Smelter-2-US	0.25	0	0	0	-	-	0
Lead-US	0.25	0	0	0	-	-	0
LMOP-US	0.5	0	0	0	0	-	0
Mines2-CA	0.0625	0	0	-	-	-	0
Mines-CA	0.0625	0	0	-	-	-	0
Mines-CDMG-CA	0.0625	0	0	-	-	-	0
MINES-US	0.0625	0	0	-	-	-	0
MLTS-US	0.0625	0	0	-	-	-	0
Mortgage-CA	0.25	0	0	0	-	-	0
MRDS-US	0.25	0	0	0	-	-	0

SUPPLEMENTAL DATABASES							
DATABASE SEARCHED	DISTANCE SEARCHED	SUBJECT SITE	0.125 MILES	0.25 MILES	0.5 MILES	1.0 MILES	TOTAL
MWMP-CA	0.25	0	0	0	-	-	0
NCI-CA	0.25	0	0	0	-	-	0
NEI-LF-CA	0.25	0	0	1	-	-	1
NPDES-CA	0.0625	0	0	-	-	-	0
NPDES-SW-CA	0.0625	0	0	-	-	-	0
OGM-CA	0.0625	0	0	-	-	-	0
OGW-CA	0.0625	0	0	-	-	-	0
OSCF-CA	0.5	0	0	0	0	-	0
PCS-US	0.25	0	0	0	-	-	0
Perch1-CA	0.25	0	0	0	-	-	0
Perch2-CA	0.25	0	0	0	-	-	0
Project-CA	0.25	0	0	0	-	-	0
RADINFO-US	0.0625	0	0	-	-	-	0
RFG-Lab-US	0.25	0	0	0	-	-	0
RMP-US	0.0625	0	0	-	-	-	0
ROD-US	0.5	0	0	0	0	-	0
SDWIS-US	0.25	0	0	0	-	-	0
SP-CA	0.25	0	0	0	-	-	0
Spills-SSO-CA	0.25	0	2	9	-	-	11
SSTS-US	0.0625	0	0	-	-	-	0
TierPer-CA	0.25	0	0	0	-	-	0
TOMS-CA	0.0625	0	0	-	-	-	0
Tribal-Air-US	0.25	0	0	0	-	-	0
TRIS2000-US	0.0625	0	0	-	-	-	0
TRIS2010-US	0.0625	0	0	-	-	-	0
TRIS80-US	0.0625	0	0	-	-	-	0
TRIS90-US	0.0625	0	0	-	-	-	0
TSCA-US	0.0625	0	0	-	-	-	0
UIC2-CA	0.0625	0	0	-	-	-	0
UIC-CA	0.0625	0	0	-	-	-	0
UMTRA-US	0.0625	0	0	-	-	-	0
USGS-Waterwells-US	0.0625	0	0	-	-	-	0
Vapor-Intrusions-US	0.5	0	0	0	0	-	0
WDR-CA	0.25	0	0	1	-	-	1

PROPRIETARY HISTORIC DATABASES							
DATABASE SEARCHED	DISTANCE SEARCHED	SUBJECT SITE	0.125 MILES	0.25 MILES	0.5 MILES	1.0 MILES	TOTAL
Hist-Agriculture	0.0625	0	0	-	-	-	0
Hist-Auto Dealers	0.0625	0	0	-	-	-	0
Hist-Auto Repair	0.25	0	0	0	-	-	0
Hist-Chemical Manufacturing	0.0625	0	0	-	-	-	0
Hist-Chemical-Storage	0.0625	0	0	-	-	-	0
Hist-Cleaners	0.25	0	0	2	-	-	2
Hist-Convenience	0.0625	0	0	-	-	-	0
Hist-Disposal-Recycle	0.0625	0	0	-	-	-	0
Hist-Food-Processors	0.0625	0	0	-	-	-	0
Hist-Gun-Ranges	0.0625	0	0	-	-	-	0
Hist-Machine Shop	0.0625	0	0	-	-	-	0
Hist-Manufacturing	0.0625	0	0	-	-	-	0
Hist-Metal Plating	0.0625	0	0	-	-	-	0
Hist-Mining	0.0625	0	0	-	-	-	0
Hist-Mortuaries	0.0625	0	0	-	-	-	0

PROPRIETARY HISTORIC DATABASES

DATABASE SEARCHED	DISTANCE SEARCHED	SUBJECT SITE	0.125 MILES	0.25 MILES	0.5 MILES	1.0 MILES	TOTAL
Hist-Oil-Gas	0.0625	0	0	-	-	-	0
Hist-OilGas-Refiners	0.0625	0	0	-	-	-	0
Hist-Other	0.0625	0	0	-	-	-	0
Hist-Paint-Stores	0.0625	0	0	-	-	-	0
Hist-Petroleum	0.0625	0	0	-	-	-	0
Hist-Post-Offices	0.0625	0	0	-	-	-	0
Hist-Printers	0.0625	0	0	-	-	-	0
Hist-Rental	0.0625	0	0	-	-	-	0
Hist-RV-Dealers	0.0625	0	0	-	-	-	0
Hist-Salvage	0.0625	0	0	-	-	-	0
Hist-Service Stations	0.25	0	4	1	-	-	5
Hist-Steel-Metals	0.0625	0	0	-	-	-	0
Hist-Textile	0.0625	0	0	-	-	-	0
Hist-Transportation	0.0625	0	0	-	-	-	0
Hist-Trucking	0.0625	0	0	-	-	-	0
Hist-Vehicle-Parts	0.0625	0	0	-	-	-	0
Hist-Vehicle-Washing	0.0625	0	0	-	-	-	0



SITE LOCATION TOPOGRAPHIC MAP

U.S. Geological Survey. Orange (Date Unavailable) Quadrangle, 7.5 Minute Series

UltraSystems Environmental Inc.

701 S. Glassell Street
Orange, CA 92866

FIGURE: 1
JOB: 7191
DATE: 1/18/2023

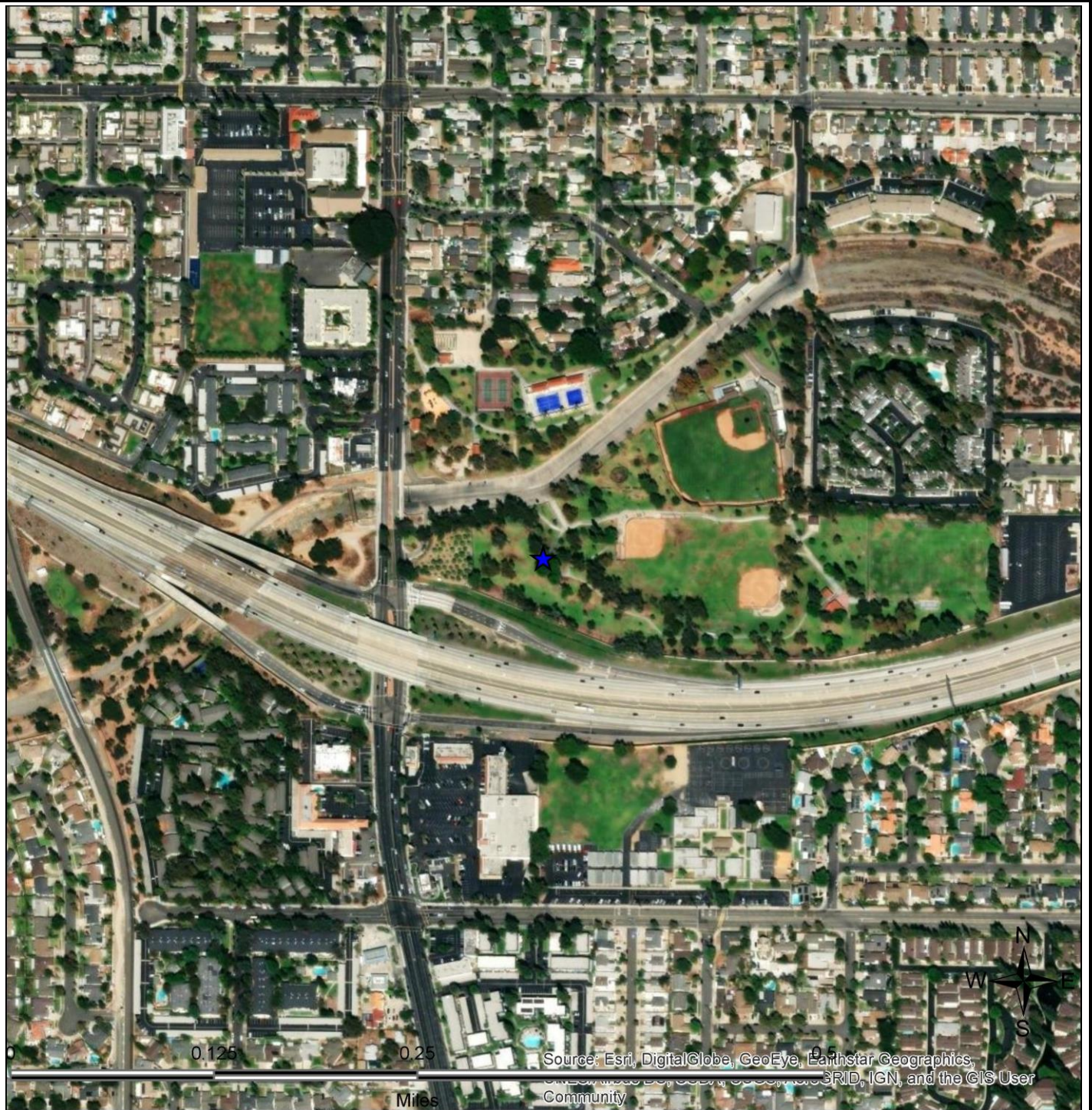

SITE LOCATION MAP

UltraSystems Environmental Inc.	701 S. Glassell Street Orange, CA 92866	FIGURE: 2 JOB: 7191 DATE: 1/18/2023
---------------------------------	--	---

1-MILE RADIUS STREET MAP W/OCCURRENCES (MAP1)

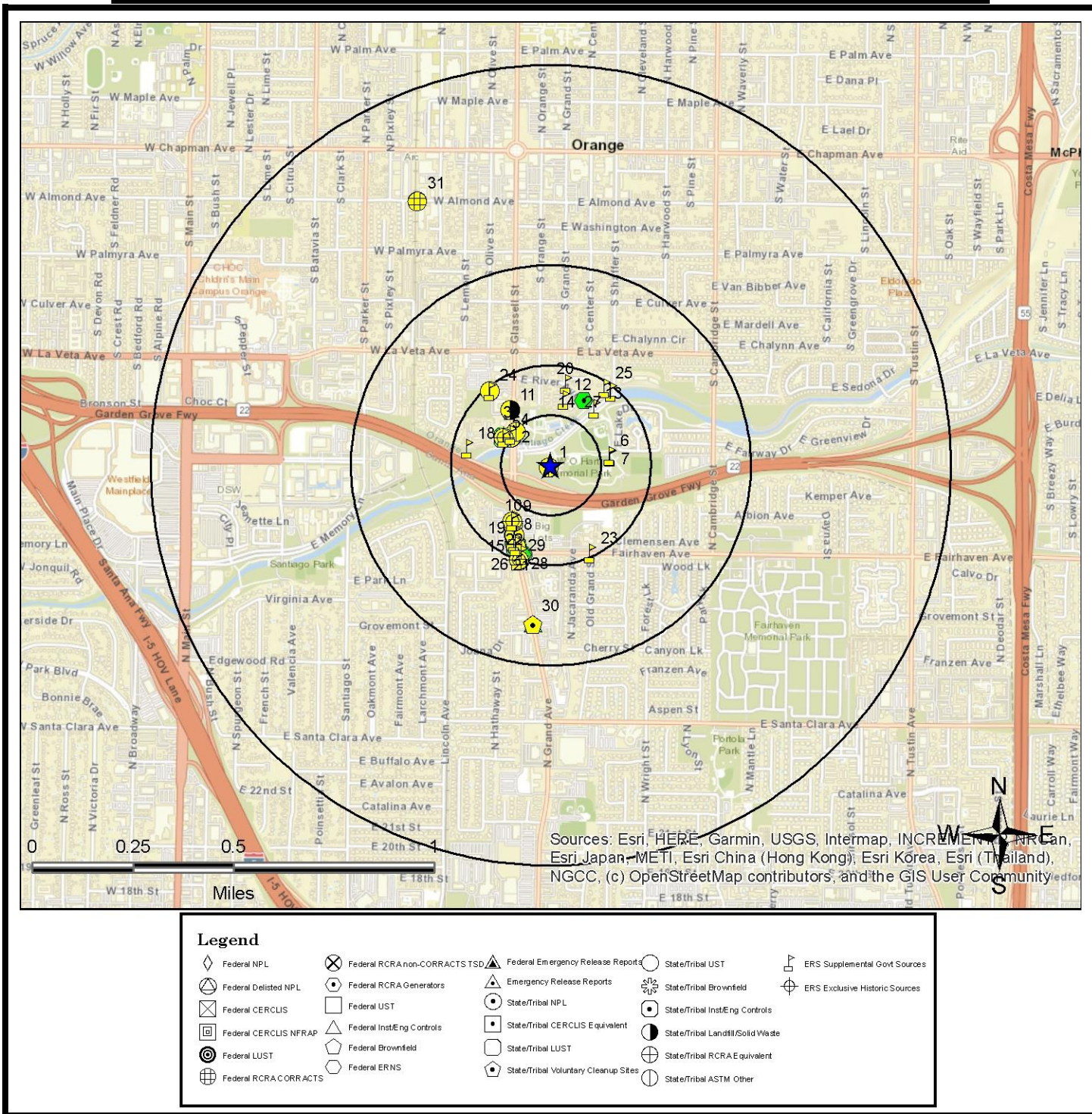

All plotted occurrences represent approximate locations based on geographic information provided by the respective agency. Actual locations may vary due to numerous reasons such as: the size of the property, accuracy of the provided location, accuracy of the software used to determine the location, etc. **Occurrences are shown in three colors** to give a visual indication of the potential risk of the listed occurrence based on the type of list and the current status of the occurrence. Occurrences shown in **RED** are locations with known contamination that have not received a "case closed" or "no further action" status. Occurrences shown in **YELLOW** have been listed by the respective agency, but do not always represent an environmental risk. The detailed status information and description of the listing should be reviewed for further information. Occurrences shown in **GREEN** are occurrences that have active permits or have had contamination in the past but have received a "case closed" or "no further action" status and therefore, do not likely present an environmental risk.

0.25-MILE RADIUS STREET MAP W/OCCURRENCES (MAP2)

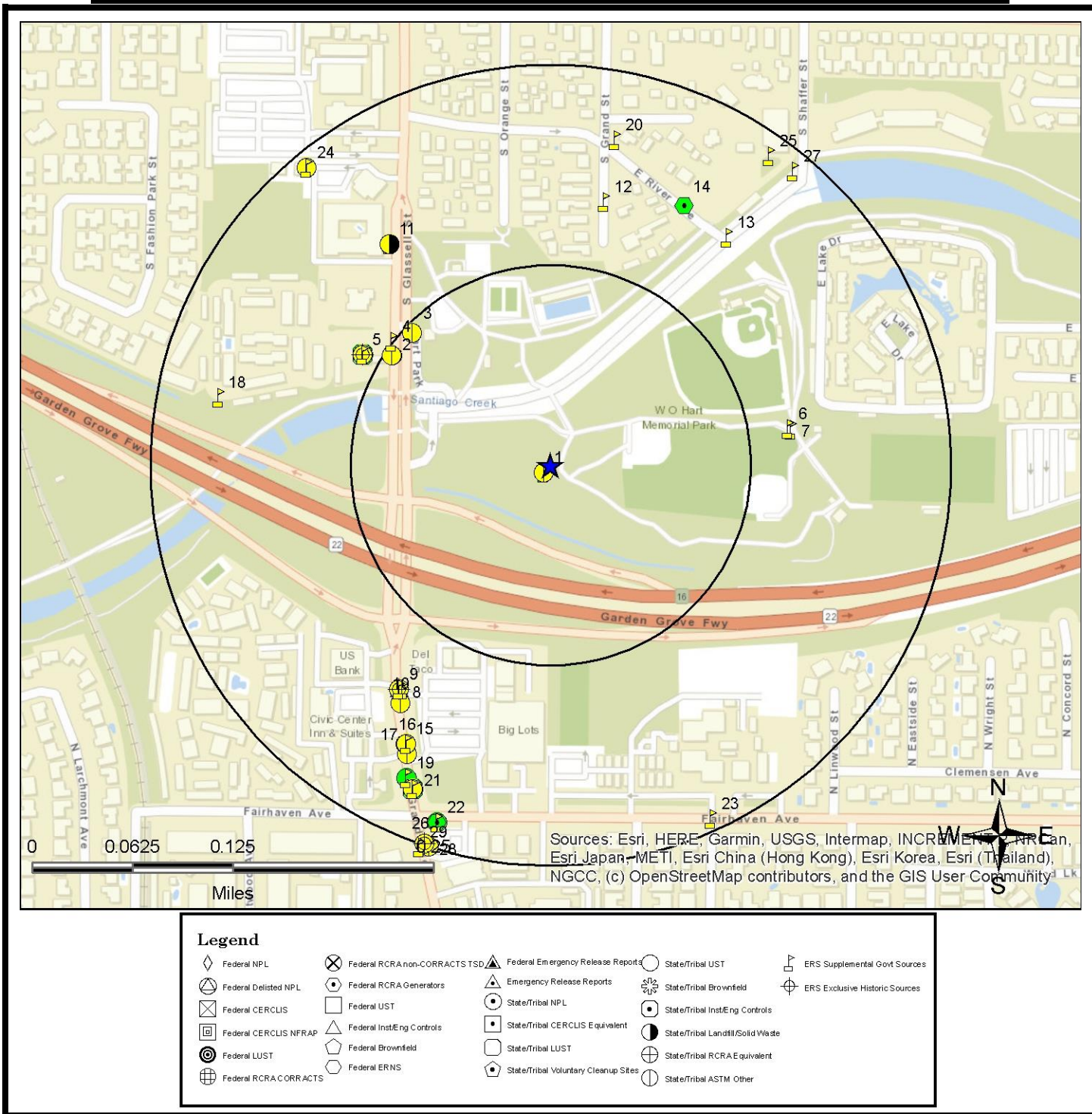

All plotted occurrences represent approximate locations based on geographic information provided by the respective agency. Actual locations may vary due to numerous reasons such as: the size of the property, accuracy of the provided location, accuracy of the software used to determine the location, etc. **Occurrences are shown in three colors** to give a visual indication of the potential risk of the listed occurrence based on the type of list and the current status of the occurrence. Occurrences shown in **RED** are locations with known contamination that have not received a "case closed" or "no further action" status. Occurrences shown in **YELLOW** have been listed by the respective agency, but do not always represent an environmental risk. The detailed status information and description of the listing should be reviewed for further information. Occurrences shown in **GREEN** are occurrences that have active permits or have had contamination in the past but have received a "case closed" or "no further action" status and therefore, do not likely present an environmental risk.

0.0625-MILE RADIUS STREET MAP W/ OCCURRENCES (MAP3)

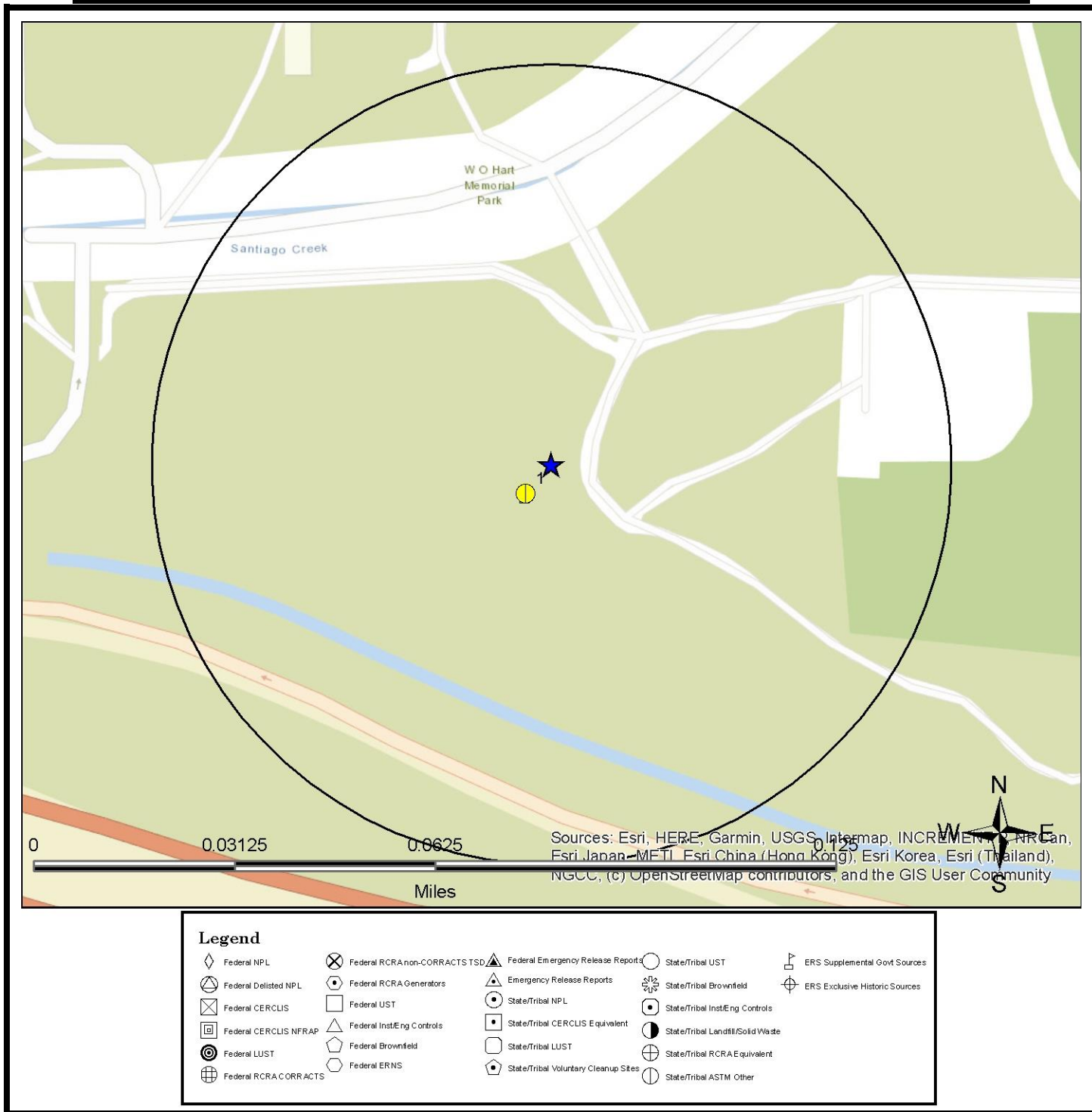

All plotted occurrences represent approximate locations based on geographic information provided by the respective agency. Actual locations may vary due to numerous reasons such as: the size of the property, accuracy of the provided location, accuracy of the software used to determine the location, etc. **Occurrences are shown in three colors** to give a visual indication of the potential risk of the listed occurrence based on the type of list and the current status of the occurrence. Occurrences shown in **RED** are locations with known contamination that have not received a "case closed" or "no further action" status. Occurrences shown in **YELLOW** have been listed by the respective agency, but do not always represent an environmental risk. The detailed status information and description of the listing should be reviewed for further information. Occurrences shown in **GREEN** are occurrences that have active permits or have had contamination in the past but have received a "case closed" or "no further action" status and therefore, do not likely present an environmental risk.

1-MILE TOPOGRAPHIC MAP W/OCCURRENCES (MAP4)

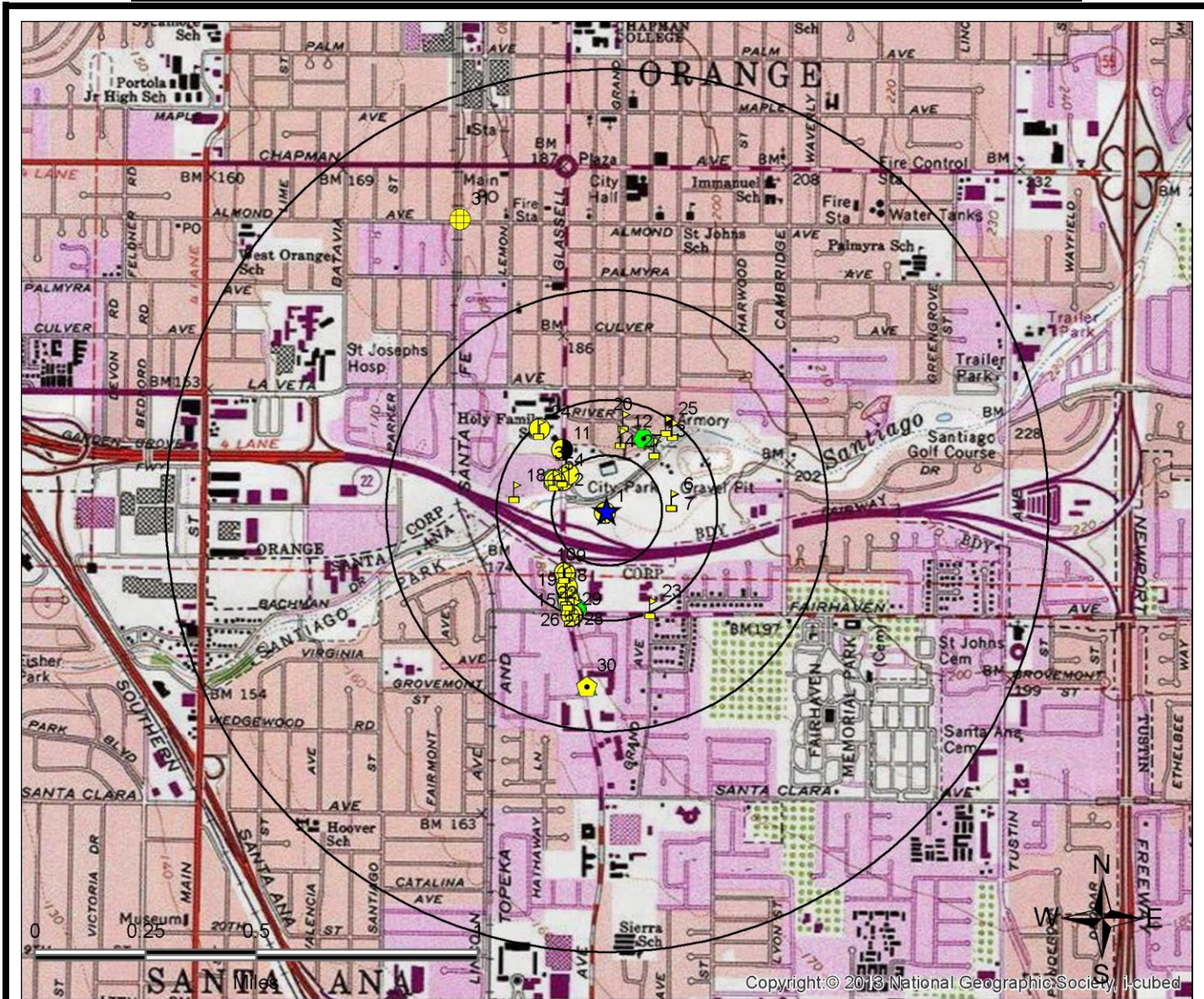

Copyright © 2013 National Geographic Society, Inc. Cubed

Legend

- | | | | | |
|-----------------------|-------------------------------|--------------------------------------|-----------------------------------|--------------------------------|
| Federal NPL | Federal RCRA non-CORRACTS TSD | Federal Emergency Release Reports | State/Tribal UST | ERS Supplemental Govt Sources |
| Federal Delisted NPL | Federal RCRA Generators | Emergency Release Reports | State/Tribal Brownfield | ERS Exclusive Historic Sources |
| Federal CERCLIS | Federal UST | State/Tribal NPL | State/Tribal Inst/Eng Controls | |
| Federal CERCLIS NFRAP | Federal Inst/Eng Controls | State/Tribal CERCLIS Equivalent | State/Tribal Landfill/Solid Waste | |
| Federal LUST | Federal Brownfield | State/Tribal LUST | State/Tribal RCRA Equivalent | |
| Federal RCRA CORRACTS | Federal ERNS | State/Tribal Voluntary Cleanup Sites | State/Tribal ASTM Other | |

All plotted occurrences represent approximate locations based on geographic information provided by the respective agency. Actual locations may vary due to numerous reasons such as: the size of the property, accuracy of the provided location, accuracy of the software used to determine the location, etc. **Occurrences are shown in three colors** to give a visual indication of the potential risk of the listed occurrence based on the type of list and the current status of the occurrence. Occurrences shown in **RED** are locations with known contamination that have not received a "case closed" or "no further action" status. Occurrences shown in **YELLOW** have been listed by the respective agency, but do not always represent an environmental risk. The detailed status information and description of the listing should be reviewed for further information. Occurrences shown in **GREEN** are occurrences that have active permits or have had contamination in the past but have received a "case closed" or "no further action" status and therefore, do not likely present an environmental risk.

AGENCY DIFFERENCES IN MAPPED LOCATIONS (MAP5)

Note: Occurrences on this map have agency provided coordinates which differ significantly from geocoded locations.



This "AGENCY DIFFERENCES IN MAPPED LOCATIONS (MAP 4)" is fully protected against reproduction in any way, shape or form by ERS Environmental Record Search. ALL applicable laws, copyrights, pending copyrights, trademarks, and any and all applicable Federal and State laws apply at all times. These protections include the concept, procedures, processes, layout, vision, color scheme, mapping layout, legends, data, any and all verbiage, and the entire concept.

SUMMARY OF AGENCY DIFFERENCES

MAP ID	ID / SITE NAME	ADDRESS / DATABASE	AGENCY COORDINATES	DISTANCE (MILES)	DIRECTION
2	243972 UNOCAZ SS. NO. 5299	684 S. CLASSELL ST. UST-CA	-117.85218, 33.77881	0.17	N
3	411444 Hart Park Pool	Not Reported by Agency CRSP-CA	-117.85089, 33.77776	0.1	NE
4	866657 660 S. Glassell St.	660 S. GLASSELL ST. Spills-SSO-CA	-117.85523, 33.77742	0.22	W
9	CAD981412950 CREST CLEANERS	2739 N GRAND AVE DryCleaners-CA	-117.85291, 33.77344	0.22	S
9	T10000017861 CREST CLEANERS	2739 N GRAND AVE SLIC-Closed-CA	-117.85197, 33.77445	0.14	S
10	10162497 VERIZON WIRELESS (GLASSELL)	2731 N GRAND AVE CERS-CA	-117.85226, 33.77462	0.13	S
13	737657 371 E River Ave	371 E RIVER AVE Spills-SSO-CA	-117.84915, 33.77931	0.24	NE
16	8051 AT&T Mobility - 22 FWY/GLASSEL (USID11706)	Not Reported by Agency CRSP-CA	-117.85226, 33.77462	0.13	S
16	168072 Verizon Wireless: Glassell	Not Reported by Agency CRSP-CA	-117.85226, 33.77462	0.13	S
17	12243 Big Lots Santa Ana 4264	Not Reported by Agency CRSP-CA	-117.85216, 33.77394	0.17	S
30	T10000017925 ACE CLEANERS	2525 N GRAND AVE SLIC-Closed-CA	-117.85146, 33.77137	0.35	S

MAPPED AIR PERMITS WITH POTENTIAL DISPERSION (MAP6)

Note: Occurrences on this map are reported in Air Quality databases. Potential air plumes are drawn in the direction of the prevailing wind.

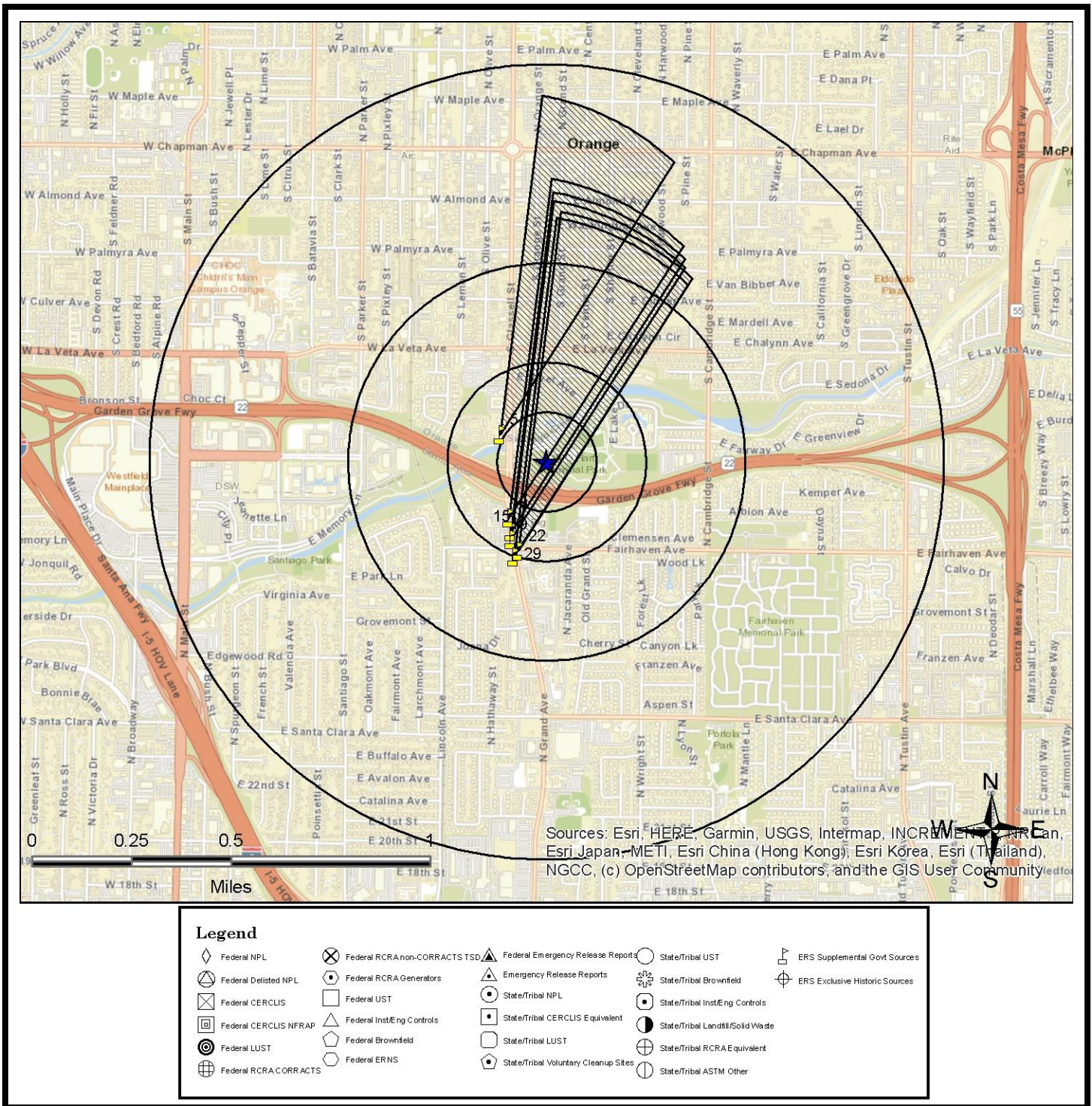

All plotted occurrences represent approximate locations based on geographic information provided by the respective agency/source. Actual locations may vary due to numerous reasons such as: the size of the property, accuracy of the provided location, accuracy of the software used to determine the location, etc. Potential air dispersion plumes are depicted to graphically show the direction contaminants may travel based on prevailing wind data and provide a visual screening tool only. Actual direction will vary especially by season. Depending on the actual contaminate, amount released, and other variables, the distance from the source the contaminate may travel can and will vary. Interpretation and review of all the actual relevant data by an environmental professional is recommended before making any decisions, conclusions or otherwise based on the map depictions, air data, and potential air dispersion plumes.

This "MAPPED AIR PERMITS WITH POTENTIAL DISPERSION (MAP 6)" is fully protected against reproduction in any way, shape or form by ERS Environmental Record Search. ALL applicable laws, copyrights, pending copyrights, trademarks, and any and all applicable Federal and State laws apply at all times. These protections include the concept, procedures, processes, layout, vision, color scheme, mapping layout, legends, data, any and all verbiage, and the entire concept.

LISTED OCCURRENCE DETAILS

DATABASE	STATUS	DISTANCE	ELEVATION	MAP ID
CERS-CA	Listed	Subject Site	189 ft (0 ft higher than site)	1
SITE NAME			MAPS	ID
Hart Park Pool			1 , 2 , 3 , 4	10548700
ADDRESS			CITY	ZIP
701 S Glassell St			Orange	92866
DETAILS				
<p>General Program & Facility Information</p> <p>CERS ID: 10548700 Facility ID: FA0039601 Facility Regulator Key ID: FA0039601 Organization Code: 90492871 Business/Organization Name: Hart Park Pool Multiple Jurisdictional Business? (Y/N): No Business Origin: EDT Count of Business' CERS User Accounts: 0 Facility Count for Business: 1 Last Submittal Date (any element): 11/9/2016 9:37:57 AM Count of Submitted Elements: 3 Remote Facility? (Y/N): No Small Quantity Generator Facility? (Y/N): No Local Facility Grouping: Not Reported</p> <p>Facility Specific Information</p> <p>Assessor Parcel Number (APN): Not Reported Number of Employees: 0 Property Owner Name: Not Reported Property Owner Phone Number: Not Reported Property Owner Mailing Address: Not Reported Property Owner Mailing City: Not Reported Property Owner Mailing State: Not Reported Property Owner Mailing Zip Code: Not Reported Property Owner Mailing Country: Not Reported</p> <p>More Details Link</p>				

DATABASE	STATUS	DISTANCE	ELEVATION	MAP ID
Hist-CA	No Longer Listed	Subject Site	189 ft (0 ft higher than site)	1
SITE NAME			MAPS	ID
CITY OF ORANGE			1 , 2 , 3 , 4	CAC002603169
ADDRESS			CITY	ZIP
701 S GLASSELL ST			ORANGE	92866

DETAILS

Original Database: HWIS-CA
 Last Agency Status: Listed
 Archive Date: 10/07/21
 No Longer Listed-EPA ID: CAC002603169
 Facility County: 30
 Mailing Street: 230 E CHAPMAN AVE
 Mailing City: ORANGE
 Mailing State: CA
 Mailing Zip: 928661506
 Contact Name: PAMELA GALERA
 Contact Phone: 7147447272

Year: 2006
 TONS: 1.43276
 TSD EPA ID: CAD009007626
 Category Code: 151
 Category Description: Asbestos containing waste
 Method Description: LANDFILL

Year: 2006
 TONS: 1.43276
 TSD EPA ID: CAD009007626
 Category Code: 151
 Category Description: Asbestos containing waste
 Method Description: DISPOSAL, LAND FILL

DATABASE	STATUS	DISTANCE	ELEVATION	MAP ID
CRSP-CA	Listed	0.12 miles NW	187 ft (2 ft lower than site)	2
SITE NAME			MAPS	ID
Cadnicks 76 255299			1 , 2 , 4	174274
ADDRESS			CITY	ZIP
Not Reported by Agency			ORANGE	92866

DETAILS

Site Regulated Program Information

Site ID: 174274
 Site EI ID: 10578799
 Agency Provided Latitude: 33.77742
 Agency Provided Longitude: -117.853531

Program Description: Chemical Storage Facilities

Program Description: Hazardous Waste Generator

Program Description: Underground Storage Tank

Evaluation Information

Evaluation Date: 8/2/2018
 Violations Found? (Y/N): Yes
 Evaluation General Type: Compliance Evaluation Inspection
 Evaluation Type: Routine done by local agency
 Evaluation Note(s): field verification. annual monitoring cert after a temporary closure.
 Evaluation Division: Orange City Fire Department
 Evaluation Program: UST
 Evaluation Source: CERS

Evaluation Date: 7/24/2018
 Violations Found? (Y/N): Yes
 Evaluation General Type: Compliance Evaluation Inspection
 Evaluation Type: Routine done by local agency

[More Details Link](#)

DATABASE	STATUS	DISTANCE	ELEVATION	MAP ID
CRSP-CA	Listed	0.12 miles NW	187 ft (2 ft lower than site)	2
SITE NAME			MAPS	ID
76 STATION 5299			1 , 2 , 4	255318
ADDRESS			CITY	ZIP
Not Reported by Agency			ORANGE	92866

DETAILS

Site Regulated Program Information
 Site ID: 255318
 Site EI ID: T0605910252
 Agency Provided Latitude: 33.798452
 Agency Provided Longitude: -117.853079

Program Description: Leaking Underground Storage Tank Cleanup Site

Evaluation Information
 : Not Reported
 :Violation Information
 : Not Reported
 :Enforcement Information
 : Not Reported
 :Chemical Information
 : Not Reported
 :Coordinate Information
 : Not Reported
 :

DATABASE	STATUS	DISTANCE	ELEVATION	MAP ID
UST-CA	Listed	0.12 miles NW	187 ft (2 ft lower than site)	2
SITE NAME			MAPS	ID
UNOCAZ SS. NO. 5299			1 , 2 , 4	243972
ADDRESS			CITY	ZIP
684 S. CLASSELL ST.			Orange	92666

DETAILS

More Information on Site? Go to Following Link:
<http://geotracker.waterboards.ca.gov/search.asp>
 CERSID: Not Reported
 Global ID: 30-030-000002
 COUNTY: Orange
 Permitting Agency: ORANGE, CITY OF
 Agency Provided Latitude: 33.7788102
 Agency Provided Longitude: -117.8521818
 PROJECT TYPE: Not Reported
 RB Case Number: Not Reported
 LOC Case Number: Not Reported
 Case Worker: Not Reported
 MTBE DATE: Not Reported
 GW CONC (PPB): Not Reported
 MATRIX: Not Reported

DATABASE	STATUS	DISTANCE	ELEVATION	MAP ID
CRSP-CA	Listed	0.12 miles NW	186 ft (3 ft lower than site)	3
SITE NAME			MAPS	ID
Hart Park Pool			1 , 2 , 4	411444
ADDRESS			CITY	ZIP
Not Reported by Agency			ORANGE	92866

DETAILS

Site Regulated Program Information

Site ID: 411444
 Site EI ID: 10548700
 Agency Provided Latitude: 33.77776
 Agency Provided Longitude: -117.850891

Program Description: Chemical Storage Facilities

Evaluation Information

Evaluation Date: 8/8/2017
 Violations Found? (Y/N): Yes
 Evaluation General Type: Compliance Evaluation Inspection
 Evaluation Type: Routine done by local agency
 Evaluation Note(s): Not Reported
 Evaluation Division: Orange City Fire Department
 Evaluation Program: HMRRP
 Evaluation Source: CERS

Evaluation Date: 7/23/2015
 Violations Found? (Y/N): No
 Evaluation General Type: Compliance Evaluation Inspection
 Evaluation Type: Routine done by local agency
 Evaluation Note(s): No violations
 Evaluation Division: Orange City Fire Department
 Evaluation Program: HMRRP
 Evaluation Source: CERS

[More Details Link](#)

DATABASE	STATUS	DISTANCE	ELEVATION	MAP ID
Spills-SSO-CA	Listed	0.13 miles NW	187 ft (2 ft lower than site)	4
SITE NAME			MAPS	ID
660 S. Glassell St.			1 , 2 , 4	866657
ADDRESS			CITY	ZIP
660 S. GLASSELL ST.				

DETAILS

Facility and Program Information

Note I: This database contains private lateral sewage discharges contained in the State Water Resources Control Board's SSO database. All of the information collected in the SSO database is entered by enrollees.

Note II: State and Regional Water board staff cannot enter or modify any information in the SSO database.

SSO Status: Active

Step: Certified

Spill Created Date: 5/6/2020

Draft Submit Date: 5/7/2020

Original Certified Date: 5/7/2020

SSO Number Appear Points: 1

SSO Storm Associated: No

Reason Investigate: Not Reported

SSO If Impact Beach: Not Reported

SSO Volume Method: Eyeball estimation

SSO Operator Name: Mike Carney

SSO Operator Phone: 7147445557

Agency Provided Latitude: 33.77742

Agency Provided Longitude: -117.85523

Additional Information

: Not Reported

DATABASE	STATUS	DISTANCE	ELEVATION	MAP ID
Spills-SSO-CA	Listed	0.13 miles NW	187 ft (2 ft lower than site)	4
SITE NAME			MAPS	ID
660 S. GLASSELL ST			1 , 2 , 4	872456
ADDRESS			CITY	ZIP
660 S. GLASSELL ST				

DETAILS

Facility and Program Information

Note I: This database contains private lateral sewage discharges contained in the State Water Resources Control Board's SSO database. All of the information collected in the SSO database is entered by enrollees.

Note II: State and Regional Water board staff cannot enter or modify any information in the SSO database.

SSO Status: Active

Step: Certified

Spill Created Date: 2/24/2021

Draft Submit Date: 2/25/2021

Original Certified Date: 2/25/2021

SSO Number Appear Points: 1

SSO Storm Associated: No

Reason Investigate: Not Reported

SSO If Impact Beach: Not Reported

SSO Volume Method: Eye Ball

SSO Operator Name: Fernando Nieves, ECS

SSO Operator Phone: 7145326412

Agency Provided Latitude: 33.80693

Agency Provided Longitude: -117.86031

Additional Information

: Not Reported

DATABASE	STATUS	DISTANCE	ELEVATION	MAP ID
Air-CA	Listed	0.14 miles NW	188 ft (1 ft lower than site)	5
SITE NAME			MAPS	ID
CADNICKS 76-255299			1 , 2 , 4	SC AQMD-SC-168871
ADDRESS			CITY	ZIP
684 S GLASSELL ST			ORANGE	92866

DETAILS

Toxic Facility Information

Agency ID Desc: The first portion is the Air Quality District, the second portion is the County, the last is the Facility ID

Facility ID: 168871

Database Year: 2015

Air Basin: SC

County Code: 30

District Code: SC

District: SOUTH COAST AQMD

Facility SIC Code: 5541

COID: ORA

Prioritization Thresholds: Not Reported

Health Risk Assessment (HRA): Not Reported

Non-Cancer Chronic Hazard Index: Not Reported

Non-Cancer Acute Hazard Index: Not Reported

CHAPIS: Not Reported

CERR Code: Not Reported

Pollutant Information

: Not Reported

DATABASE	STATUS	DISTANCE	ELEVATION	MAP ID
AIR-DIST-CA	Listed	0.14 miles NW	188 ft (1 ft lower than site)	5
SITE NAME			MAPS	ID
UNION DLR			1 , 2 , 4	38389-SC
ADDRESS			CITY	ZIP
684 S GLASSELL ST			ORANGE	92666

DETAILS

District: South Coast AQMD
 Compliance URL:
http://www3.aqmd.gov/webappl/fim/prog/novnc.aspx?fac_id=38389
 Note: For additional Facility, Equipment, Emissions, Hearing Board or Transporation Plan Information click on different tabs.
 Facility Id: 38389
 County Code: OR
 County: Orange
 Facility Status Code: S
 Facility Status: SOLD
 Number of Employees: 8
 Location Zip Code Extension: 3019
 Facility Representative First Name: DANIEL
 Facility Representative Last Name: LENTZ
 Location Area Code: 714
 Location Phone Number: 6396720
 Location Phone Extension: Not Reported
 Mailing Address: P O BOX 2390 RM 2133 06 ENV COMPLIANCE
 Mailing City: BREA
 Mailing State: CA
 Mailing Zip Code: 92622
 Mailing Zip Code Extension: 2390
 Mailing Area Code: 714
 Mailing Phone Number: 6396720
 Mailing Phone Extension: Not Reported
 Mailing Representative First Name: DANIEL
 Mailing Representative Last Name: LENTZ

[More Details Link](#)

DATABASE	STATUS	DISTANCE	ELEVATION	MAP ID
AIR-DIST-CA	Listed	0.14 miles NW	188 ft (1 ft lower than site)	5
SITE NAME			MAPS	ID
CADNICKS 76-255299			1 , 2 , 4	168871-SC
ADDRESS			CITY	ZIP
684 S GLASSELL ST			ORANGE	92866

DETAILS

District: South Coast AQMD
 Compliance URL:
http://www3.aqmd.gov/webappl/fim/prog/novnc.aspx?fac_id=168871
 Note: For additional Facility, Equipment, Emissions, Hearing Board or Transporation Plan Information click on different tabs.
 Facility Id: 168871
 County Code: OR
 County: Orange
 Facility Status Code: A
 Facility Status: ACTIVE
 Number of Employees: 0
 Location Zip Code Extension: Not Reported
 Facility Representative First Name: NISHANT
 Facility Representative Last Name: CHUDASAMA
 Location Area Code: 714
 Location Phone Number: 6396759
 Location Phone Extension: Not Reported
 Mailing Address: 684 S GLASSELL ST
 Mailing City: ORANGE
 Mailing State: CA
 Mailing Zip Code: 92866
 Mailing Zip Code Extension: Not Reported
 Mailing Area Code: 714
 Mailing Phone Number: 6396759
 Mailing Phone Extension: Not Reported
 Mailing Representative First Name: MISHAND
 Mailing Representative Last Name: CHUDASAMA

[More Details Link](#)

DATABASE	STATUS	DISTANCE	ELEVATION	MAP ID
AIR-DIST-CA	Listed	0.14 miles NW	188 ft (1 ft lower than site)	5
SITE NAME			MAPS	ID
CONOCOPHILLIPS CO,255299,THEGAS PROS INC			1 , 2 , 4	125124-SC
ADDRESS			CITY	ZIP
684 S GLASSELL ST			ORANGE	92866

DETAILS

District: South Coast AQMD
 Compliance URL:
http://www3.aqmd.gov/webappl/fim/prog/novnc.aspx?fac_id=125124
 Note: For additional Facility, Equipment, Emissions, Hearing Board or Transportation Plan Information click on different tabs.
 Facility Id: 125124
 County Code: OR
 County: Orange
 Facility Status Code: S
 Facility Status: SOLD
 Number of Employees: 0
 Location Zip Code Extension: Not Reported
 Facility Representative First Name: RIZWAN & ANJUM
 Facility Representative Last Name: MALIK
 Location Area Code: 714
 Location Phone Number: 6396720
 Location Phone Extension: Not Reported
 Mailing Address: 600 N DAIRY ASHFORD ST., TR 1032B ATTN: LICENSE & PERMITS
 Mailing City: HOUSTON
 Mailing State: TX
 Mailing Zip Code: 77079
 Mailing Zip Code Extension: 1175
 Mailing Area Code: 714
 Mailing Phone Number: 6396720
 Mailing Phone Extension: Not Reported
 Mailing Representative First Name: RIZWAN & ANJUM
 Mailing Representative Last Name: MALIK

[More Details Link](#)

DATABASE	STATUS	DISTANCE	ELEVATION	MAP ID
AIR-DIST-CA	Listed	0.14 miles NW	188 ft (1 ft lower than site)	5
SITE NAME			MAPS	ID
TOSCO CORP. DANIEL LENTZ, SITE #30848			1 , 2 , 4	112086-SC
ADDRESS			CITY	ZIP
684 S GLASSELL ST			ORANGE	92666

DETAILS

District: South Coast AQMD
 Compliance URL:
http://www3.aqmd.gov/webappl/fim/prog/novnc.aspx?fac_id=112086
 Note: For additional Facility, Equipment, Emissions, Hearing Board or Transporation Plan Information click on different tabs.
 Facility Id: 112086
 County Code: OR
 County: Orange
 Facility Status Code: S
 Facility Status: SOLD
 Number of Employees: 8
 Location Zip Code Extension: 3019
 Facility Representative First Name: DANIEL
 Facility Representative Last Name: LENTZ
 Location Area Code: 714
 Location Phone Number: 6396720
 Location Phone Extension: Not Reported
 Mailing Address: P O BOX 52085
 Mailing City: PHOENIX
 Mailing State: AZ
 Mailing Zip Code: 85072
 Mailing Zip Code Extension: Not Reported
 Mailing Area Code: 714
 Mailing Phone Number: 6396720
 Mailing Phone Extension: Not Reported
 Mailing Representative First Name: DANIEL
 Mailing Representative Last Name: LENTZ

[More Details Link](#)

DATABASE	STATUS	DISTANCE	ELEVATION	MAP ID
AIR-DIST-CA	Listed	0.14 miles NW	188 ft (1 ft lower than site)	5
SITE NAME			MAPS	ID
JEMS ORANGE INC/76			1 , 2 , 4	147972-SC
ADDRESS			CITY	ZIP
684 S GLASSELL ST			ORANGE	92866

DETAILS

District: South Coast AQMD
 Compliance URL:
http://www3.aqmd.gov/webappl/fim/prog/novnc.aspx?fac_id=147972
 Note: For additional Facility, Equipment, Emissions, Hearing Board or Transporation Plan Information click on different tabs.
 Facility Id: 147972
 County Code: OR
 County: Orange
 Facility Status Code: S
 Facility Status: SOLD
 Number of Employees: 0
 Location Zip Code Extension: Not Reported
 Facility Representative First Name: JAVIER
 Facility Representative Last Name: VICENCIO
 Location Area Code: 714
 Location Phone Number: 2760329
 Location Phone Extension: Not Reported
 Mailing Address: 684 S GLASSELL ST
 Mailing City: ORANGE
 Mailing State: CA
 Mailing Zip Code: 92866
 Mailing Zip Code Extension: Not Reported
 Mailing Area Code: 714
 Mailing Phone Number: 2760329
 Mailing Phone Extension: Not Reported
 Mailing Representative First Name: JAVIER
 Mailing Representative Last Name: VICENCIO

[More Details Link](#)

DATABASE	STATUS	DISTANCE	ELEVATION	MAP ID
CERS-CA	Listed	0.14 miles NW	188 ft (1 ft lower than site)	5
SITE NAME			MAPS	ID
Cadnicks 76 255299			1 , 2 , 4	10578799
ADDRESS			CITY	ZIP
684 S Glassell St			Orange	92866

DETAILS

General Program & Facility Information

CERS ID: 10578799
 Facility ID: FA0060020
 Facility Regulator Key ID: FA0060020
 Organization Code: 90539815
 Business/Organization Name: Cadnicks 76 255299
 Multiple Jurisdictional Business? (Y/N): No
 Business Origin: EDT
 Count of Business' CERS User Accounts: 1
 Facility Count for Business: 1
 Last Submittal Date (any element): 12/28/2016 9:21:15 AM
 Count of Submitted Elements: 4
 Remote Facility? (Y/N): No
 Small Quantity Generator Facility? (Y/N): No
 Local Facility Grouping: Not Reported

Facility Specific Information

Assessor Parcel Number (APN): Not Reported
 Number of Employees: 0
 Property Owner Name: Not Reported
 Property Owner Phone Number: Not Reported
 Property Owner Mailing Address: Not Reported
 Property Owner Mailing City: Not Reported
 Property Owner Mailing State: Not Reported
 Property Owner Mailing Zip Code: Not Reported
 Property Owner Mailing Country: Not Reported

[More Details Link](#)

DATABASE	STATUS	DISTANCE	ELEVATION	MAP ID
County-LUST-Closed-CA	Closed	0.14 miles NW	188 ft (1 ft lower than site)	5
SITE NAME			MAPS	ID
76 STATION 5299			1 , 2 , 4	RO0003336-ORG
ADDRESS			CITY	ZIP
684 GLASSELL			ORANGE	92866

DETAILS

County: Orange
 Record ID: RO0003336
 Case ID: 05UT004

Case Closed Date: 1/11/2006
 Type of Closure: Closure certification issued
 Status: Not Reported
 Case Type Code: S
 Released Substance: Gasoline-Automotive (motor gasoline and additives), leaded & unleaded

DATABASE	STATUS	DISTANCE	ELEVATION	MAP ID
ENF-CA	Listed	0.14 miles NW	188 ft (1 ft lower than site)	5
SITE NAME			MAPS	ID
76 STATION 5299			1 , 2 , 4	T0605910252
ADDRESS			CITY	ZIP
684 GLASSELL			ORANGE	92866

DETAILS

Global ID: T0605910252
 County: Orange
 Site History: Not Reported
 Case Type: LUST Cleanup Site
 Status: Completed - Case Closed
 Lead Agency: ORANGE COUNTY LOP
 Case Worker: SR
 Local Agency: ORANGE COUNTY LOP
 RB Case Number: Not Reported
 Loc Case Number: 05UT004
 File Location: Local Agency
 Potential Contaminants of Concern: Gasoline
 Potential Media Affected: Soil
 How Discovered: * SA
 How Discovered Description: Not Reported
 Stop Method: Other Means
 Stop Method Description: Not Reported
 Action Date: 2006-01-11
 Action Type: ENFORCEMENT
 Action: Closure/No Further Action Letter

Action Date: 2006-01-11
 Action Type: ENFORCEMENT
 Action: Closure Summary

Action Date: 2005-06-07
 Action Type: ENFORCEMENT

[More Details Link](#)

DATABASE	STATUS	DISTANCE	ELEVATION	MAP ID
Hist-City-UST-CA	Listed	0.14 miles NW	188 ft (1 ft lower than site)	5
SITE NAME			MAPS	ID
UNOCAL SERVICE STATION #5299			1 , 2 , 4	1217659
ADDRESS			CITY	ZIP
684 S. GLASSELL			ORANGE	

DETAILS

Reported Date: 1998
 List: City of Orange Underground Storage Tank List
 Agency: City of Orange Fire Department

DATABASE	STATUS	DISTANCE	ELEVATION	MAP ID
Hist-Service Stations	Listed	0.14 miles NW	188 ft (1 ft lower than site)	5
SITE NAME			MAPS	ID
Danny's Union 76 Svc			1 , 2 , 4	44022
ADDRESS			CITY	ZIP
684 S Glassell St			Orange	92866
DETAILS				
Sic Code: 5541 Desc: Service Stations/Vehicle Fueling Site Added: 2/2010				

DATABASE	STATUS	DISTANCE	ELEVATION	MAP ID
Hist-Service Stations	Listed	0.14 miles NW	188 ft (1 ft lower than site)	5
SITE NAME			MAPS	ID
UNOCAL SS. NO. 5299			1 , 2 , 4	210935
ADDRESS			CITY	ZIP
684 SOUTH GLASSELL			ORANGE	92866
DETAILS				
AS OF DATE: 7/18/2001 SITE TYPE: RETAIL TANK TYPE: UST COUNTY: ORANGE				

DATABASE	STATUS	DISTANCE	ELEVATION	MAP ID
Hist-Service Stations	Listed	0.14 miles NW	188 ft (1 ft lower than site)	5
SITE NAME			MAPS	ID
JEMS ORANGE 76			1 , 2 , 4	130116
ADDRESS			CITY	ZIP
684 S GLASSELL ST			Orange	92866
DETAILS				
Sic Code: 5541 Desc: Service Stations/Vehicle Fueling Site Added: 2/2010				

DATABASE	STATUS	DISTANCE	ELEVATION	MAP ID
Hist-Service Stations	Listed	0.14 miles NW	188 ft (1 ft lower than site)	5
SITE NAME			MAPS	ID
DANNYS UNION SVC			1 , 2 , 4	71495-PD
ADDRESS			CITY	ZIP
684 S GLASSELL ST			ORANGE	92866-3019
DETAILS				
Listing Year: 1997 SIC Category: SERVICE STATIONS-GASOLINE & OIL SIC Code: 554101				

DATABASE	STATUS	DISTANCE	ELEVATION	MAP ID
Hist-UST-CA	Listed	0.14 miles NW	188 ft (1 ft lower than site)	5
SITE NAME			MAPS	ID
STATION 5299			1 , 2 , 4	267709
ADDRESS			CITY	ZIP
684 SOUTH GLASSELL			ORANGE	92666

DETAILS				
<p>Note: ID has been assigned by ERS Tank Details: http://geotracker.waterboards.ca.gov/ustpdfs/pdf/0002D671.pdf</p>				

DATABASE	STATUS	DISTANCE	ELEVATION	MAP ID
Hist-UST-CA	Listed	0.14 miles NW	188 ft (1 ft lower than site)	5
SITE NAME			MAPS	ID
UNION OIL SERVICE STATION 529			1 , 2 , 4	272934
ADDRESS			CITY	ZIP
684 S GLASSELL			ORANGE	92666

DETAILS				
<p>Note: ID has been assigned by ERS Tank Details: http://geotracker.waterboards.ca.gov/ustpdfs/pdf/0002D601.pdf</p>				

DATABASE	STATUS	DISTANCE	ELEVATION	MAP ID
LUST-Closed-CA	COMPLETED - CASE CLOSED	0.14 miles NW	188 ft (1 ft lower than site)	5
SITE NAME			MAPS	ID
76 STATION 5299			1 , 2 , 4	T0605910252
ADDRESS			CITY	ZIP
684 GLASSELL			ORANGE	92866

DETAILS

Sites Details

URL:
http://geotracker.waterboards.ca.gov/profile_report.asp?global_id=T0605910252
 Global ID: T0605910252
 Case Type: LUST CLEANUP SITE
 Status: COMPLETED - CASE CLOSED
 Agency Provided Address: 684 GLASSELL
 Status Date: 1/11/2006
 Cleanup Fund Case: NO
 Lead Agency: ORANGE COUNTY LOP
 Case Worker: Not Reported
 Local Agency: Not Reported
 Resolution Case Number: Not Reported
 Location Case Number: 05UT004
 File Location: LOCAL AGENCY
 Potential Contaminants of Concern: GASOLINE
 Potential Media Affected: SOIL
 Site History: Not Reported
 Begin Date: 3/14/2005
 How Discovered: SA
 How Discovered Description: Not Reported
 Stop Method: OTHER MEANS
 Stop Method Description: Not Reported
 Agency Provided Latitude: 33.798452
 Agency Provided Longitude: -117.853079

[More Details Link](#)

DATABASE	STATUS	DISTANCE	ELEVATION	MAP ID
RCRA-NON-US	Listed	0.14 miles NW	188 ft (1 ft lower than site)	5
SITE NAME			MAPS	ID
CADNICKS 76-255299			1 , 2 , 4	CAL000366046
ADDRESS			CITY	ZIP
684 S GLASSELL ST			ORANGE	92866

DETAILS

Additional details may be found online using the following link:

https://enviro.epa.gov/enviro/rcrainfoquery_3.facility_information?pgm_sys_id=CAL000366046

Source Type: Implementer
 Generator Status: Non-Generator
 NAICS1: CONFECTIONERY AND NUT STORES
 Active Site Indicator: H----
 Owner Name: CADNICKS INC
 Operator Name: NISHANT CHUDASAMA
 In Handler Universes: Y
 In a Universe: Y
 Universal Waste: Y
 Universal Waste Destination Facility: Y

Receive Date: 20110726
 Acknowledge Flag Date: 20110726
 Contact First Name: NISHANT
 Contact Last Name: CHUDASAMA
 Contact Street 1: 684 S GLASSELL ST
 Contact City: ORANGE
 Contact State: CA
 Contact Zip: 92866
 Contact Phone: 714-978-6220
 Contact FAX: 714-978-1959
 Contact E-mail Address: NISHANT@CADNICKS.COM
 Universal Waste Destination Facility: Y

[More Details Link](#)

DATABASE	STATUS	DISTANCE	ELEVATION	MAP ID
RCRA-SQG-US	Listed	0.14 miles NW	188 ft (1 ft lower than site)	5
SITE NAME			MAPS	ID
DANNYS UNION SERVICE			1 , 2 , 4	CAD982008815
ADDRESS			CITY	ZIP
684 S GLASSELL ST			ORANGE	92866

DETAILS

Additional details may be found online using the following link:

https://enviro.epa.gov/enviro/rcrainfoquery_3.facility_information?pgm_sys_id=CAD982008815

Source Type: Notification
 Generator Status Universe: SQG
 Generator Status: Small Quantity Generator
 NAICS1: GASOLINE STATIONS
 Active Site Indicator: H---
 Owner Name: DANIEL W LENTZ UNION OIL
 Operator Name: NOT REQUIRED
 In Handler Universes: Y
 In a Universe: Y

Receive Date: 19870626
 Acknowledge Flag Date: 19910331
 Contact First Name: ENVIRONMENTAL
 Contact Last Name: MANAGER
 Contact Street 1: 684 S GLASSELL
 Contact City: ORANGE
 Contact State: CA
 Contact Zip: 92666
 Contact Country: US
 Contact Phone: 714-639-6720

DATABASE	STATUS	DISTANCE	ELEVATION	MAP ID
UST-CA	Listed	0.14 miles NW	188 ft (1 ft lower than site)	5
SITE NAME			MAPS	ID
Cadnicks 76 255299			1 , 2 , 4	248377
ADDRESS			CITY	ZIP
684 S GLASSELL ST			Orange	92866

DETAILS

More Information on Site? Go to Following Link:
<http://geotracker.waterboards.ca.gov/search.asp>
 CERSID: 10578799
 Global ID: FA0060020
 COUNTY: Orange
 Permitting Agency: Orange County Environmental Health
 Agency Provided Latitude: 33.77742
 Agency Provided Longitude: -117.85353
 PROJECT TYPE: Not Reported
 RB Case Number: Not Reported
 LOC Case Number: Not Reported
 Case Worker: Not Reported
 MTBE DATE: Not Reported
 GW CONC (PPB): Not Reported
 MATRIX: Not Reported

DATABASE	STATUS	DISTANCE	ELEVATION	MAP ID
UST-CRSP-CA	Listed	0.14 miles NW	188 ft (1 ft lower than site)	5
SITE NAME			MAPS	ID
Cadnicks 76 255299			1 , 2 , 4	174274
ADDRESS			CITY	ZIP
684 S GLASSELL ST			ORANGE	92866

DETAILS

Site Regulated Program Information

Site ID: 174274

EI ID: 10578799

Agency Provided Address: 684 S GLASSELL ST

Agency Provided Latitude: 33.77742

Agency Provided Longitude: -117.853531

Program Description: Underground Storage Tank

Evaluation Information (2017 to present)

Evaluation Date: 8/4/2021

Violations Found? (Y/N): No

Evaluation General Type: Compliance Evaluation Inspection

Evaluation Type: Routine done by local agency

Evaluation Note(s): field verification.

Evaluation Division: Orange City Fire Department

Evaluation Program: UST

Evaluation Source: CERS

Evaluation Date: 8/4/2021

Violations Found? (Y/N): No

Evaluation General Type: Other/Unknown

Evaluation Type: Other, not routine, done by local agency

Evaluation Note(s): overfill testing.

Evaluation Division: Orange City Fire Department

Evaluation Program: UST

[More Details Link](#)

DATABASE	STATUS	DISTANCE	ELEVATION	MAP ID
Spills-SSO-CA	Listed	0.16 miles E	178 ft (11 ft lower than site)	6
SITE NAME			MAPS	ID
Hart Park			1 , 2 , 4	793121
ADDRESS			CITY	ZIP
HART PARK			Orange	92866

DETAILS

Facility and Program Information

Note I: This database contains private lateral sewage discharges contained in the State Water Resources Control Board's SSO database. All of the information collected in the SSO database is entered by enrollees.

Note II: State and Regional Water board staff cannot enter or modify any information in the SSO database.

SSO Status: Active

Step: Certified

Spill Created Date: 4/3/2013

Draft Submit Date: 4/3/2013

Original Certified Date: 4/10/2013

SSO Number Appear Points: Not Reported

SSO Storm Associated: Not Reported

Reason Investigate: Not Reported

SSO If Impact Beach: Not Reported

SSO Volume Method: Not Reported

SSO Operator Name: Not Reported

SSO Operator Phone: Not Reported

Agency Provided Latitude: 33.776844

Agency Provided Longitude: -117.848922

Additional Information

Event ID: 793121

Certificate ID: 149842

Region: 8

County: Orange

Agency: Orange City

Collection SYS: Orange City CS

WDID: 8SSO10591

[More Details Link](#)

DATABASE	STATUS	DISTANCE	ELEVATION	MAP ID
Spills-SSO-CA	Listed	0.16 miles E	178 ft (11 ft lower than site)	7
SITE NAME			MAPS	ID
Hart Park			1 , 2 , 4	770001
ADDRESS			CITY	ZIP
HART PARK			Orange	92866

DETAILS

Facility and Program Information

Note I: This database contains private lateral sewage discharges contained in the State Water Resources Control Board's SSO database. All of the information collected in the SSO database is entered by enrollees.

Note II: State and Regional Water board staff cannot enter or modify any information in the SSO database.

SSO Status: Active

Step: Certified

Spill Created Date: 8/19/2011

Draft Submit Date: 8/19/2011

Original Certified Date: 11/2/2011

SSO Number Appear Points: Not Reported

SSO Storm Associated: Not Reported

Reason Investigate: Not Reported

SSO If Impact Beach: Not Reported

SSO Volume Method: Not Reported

SSO Operator Name: Not Reported

SSO Operator Phone: Not Reported

Agency Provided Latitude: 33.776833

Agency Provided Longitude: -117.848892

Additional Information

Event ID: 770001

Certificate ID: 351082

Region: 8

County: Orange

Agency: Orange City

Collection SYS: Orange City CS

WDID: 8SSO10591

[More Details Link](#)

DATABASE	STATUS	DISTANCE	ELEVATION	MAP ID
Cleaners-CA	Listed	0.16 miles SW	182 ft (7 ft lower than site)	8
SITE NAME			MAPS	ID
Laundry Laundromat			1 , 2 , 4	16236
ADDRESS			CITY	ZIP
2741 N GRAND AVE			Santa Ana	92705

DETAILS

Facility and Program Information
 County: Orange
 Executive First Name: Nghia
 Executive Last Name: Nguyen
 Professional Title: Not Reported
 Executive Title: President
 Executive Gender: Male
 ZIP Four: 8751
 Carrier Route: C033
 Delivery Point Barcode: 411
 Metro Area: LA-Long Bch, CA
 Neighborhood: Cabrillo Park
 Phone Number Combined: (714) 651-3540
 Fax Number Combined: 0
 Toll Free Number Combined: 0
 Website: Not Reported
 Company Description: Not Reported
 Primary SIC Code: 721501
 Primary SIC Description: Laundries-Self Service
 Primary SIC Ad Size: Not Reported
 Primary SIC Year Appeared: 2010
 SIC Code 1: 721501
 SIC Code 1 Description: Laundries-Self Service
 SIC Code 1 Ad Size: Not Reported
 SIC Code 1 Year Appeared: Not Reported
 SIC Code 2: Not Reported
 SIC Code 2 Description: Not Reported

[More Details Link](#)

DATABASE	STATUS	DISTANCE	ELEVATION	MAP ID
AIR-DIST-CA	Listed	0.16 miles SW	182 ft (7 ft lower than site)	9
SITE NAME			MAPS	ID
CREST CLEANERS, SUSIE LEE, DBA			1 , 2 , 4	131402-SC
ADDRESS			CITY	ZIP
2739 N GRAND AVE			SANTA ANA	92701

DETAILS

District: South Coast AQMD
 Compliance URL:
http://www3.aqmd.gov/webappl/fim/prog/novnc.aspx?fac_id=131402
 Note: For additional Facility, Equipment, Emissions, Hearing Board or Transporation Plan Information click on different tabs.
 Facility Id: 131402
 County Code: OR
 County: Orange
 Facility Status Code: S
 Facility Status: SOLD
 Number of Employees: 1
 Location Zip Code Extension: 1523
 Facility Representative First Name: SUSIE
 Facility Representative Last Name: LEE
 Location Area Code: 714
 Location Phone Number: 6396977
 Location Phone Extension: Not Reported
 Mailing Address: 2739 N GRAND AVE
 Mailing City: SANTA ANA
 Mailing State: CA
 Mailing Zip Code: 92701
 Mailing Zip Code Extension: 1523
 Mailing Area Code: 714
 Mailing Phone Number: 6396977
 Mailing Phone Extension: Not Reported
 Mailing Representative First Name: SUSIE
 Mailing Representative Last Name: LEE

[More Details Link](#)

DATABASE	STATUS	DISTANCE	ELEVATION	MAP ID
AIR-DIST-CA	Listed	0.16 miles SW	182 ft (7 ft lower than site)	9
SITE NAME			MAPS	ID
CREST CLEANERS			1 , 2 , 4	136420-SC
ADDRESS			CITY	ZIP
2739 N GRAND AVE			SANTA ANA	92701

DETAILS

District: South Coast AQMD
 Compliance URL:
http://www3.aqmd.gov/webappl/fim/prog/novnc.aspx?fac_id=136420
 Note: For additional Facility, Equipment, Emissions, Hearing Board or Transporation Plan Information click on different tabs.
 Facility Id: 136420
 County Code: OR
 County: Orange
 Facility Status Code: A
 Facility Status: ACTIVE
 Number of Employees: 2
 Location Zip Code Extension: 1523
 Facility Representative First Name: MUSTAFA
 Facility Representative Last Name: EL CHEIKH
 Location Area Code: 714
 Location Phone Number: 6396977
 Location Phone Extension: Not Reported
 Mailing Address: 2739 N GRAND AVE
 Mailing City: SANTA ANA
 Mailing State: CA
 Mailing Zip Code: 92701
 Mailing Zip Code Extension: 1523
 Mailing Area Code: 714
 Mailing Phone Number: 6396977
 Mailing Phone Extension: Not Reported
 Mailing Representative First Name: MUSTAFA
 Mailing Representative Last Name: EL CHEIKH

[More Details Link](#)

DATABASE	STATUS	DISTANCE	ELEVATION	MAP ID
AIR-DIST-CA	Listed	0.16 miles SW	182 ft (7 ft lower than site)	9
SITE NAME			MAPS	ID
CREST CLEANERS			1 , 2 , 4	54334-SC
ADDRESS			CITY	ZIP
2739 N GRAND AVE			SANTA ANA	92701

DETAILS

District: South Coast AQMD
 Compliance URL:
http://www3.aqmd.gov/webappl/fim/prog/novnc.aspx?fac_id=54334
 Note: For additional Facility, Equipment, Emissions, Hearing Board or Transporation Plan Information click on different tabs.
 Facility Id: 54334
 County Code: OR
 County: Orange
 Facility Status Code: S
 Facility Status: SOLD
 Number of Employees: 0
 Location Zip Code Extension: 1523
 Facility Representative First Name: YOUNG SIK
 Facility Representative Last Name: KANG
 Location Area Code: 714
 Location Phone Number: 6396977
 Location Phone Extension: Not Reported
 Mailing Address: 2739 N GRAND AVE
 Mailing City: SANTA ANA
 Mailing State: CA
 Mailing Zip Code: 92701
 Mailing Zip Code Extension: 1523
 Mailing Area Code: 714
 Mailing Phone Number: 6396977
 Mailing Phone Extension: Not Reported
 Mailing Representative First Name: YOUNG SIK
 Mailing Representative Last Name: KANG

[More Details Link](#)

DATABASE	STATUS	DISTANCE	ELEVATION	MAP ID
AIR-DIST-CA	Listed	0.16 miles SW	182 ft (7 ft lower than site)	9
SITE NAME			MAPS	ID
CREST CLEANERS, VICTOR HUGO JIMENEZ DBA			1 , 2 , 4	133431-SC
ADDRESS			CITY	ZIP
2739 N GRAND AVE			SANTA ANA	92701

DETAILS

District: South Coast AQMD
 Compliance URL:
http://www3.aqmd.gov/webappl/fim/prog/novnc.aspx?fac_id=133431
 Note: For additional Facility, Equipment, Emissions, Hearing Board or Transporation Plan Information click on different tabs.
 Facility Id: 133431
 County Code: OR
 County: Orange
 Facility Status Code: S
 Facility Status: SOLD
 Number of Employees: 2
 Location Zip Code Extension: 1523
 Facility Representative First Name: VICTOR HUGO
 Facility Representative Last Name: JIMENEZ
 Location Area Code: 714
 Location Phone Number: 6396977
 Location Phone Extension: Not Reported
 Mailing Address: 2739 N GRAND AVE
 Mailing City: SANTA ANA
 Mailing State: CA
 Mailing Zip Code: 92701
 Mailing Zip Code Extension: 1523
 Mailing Area Code: 714
 Mailing Phone Number: 6396977
 Mailing Phone Extension: Not Reported
 Mailing Representative First Name: VICTOR HUGO
 Mailing Representative Last Name: JIMENEZ

[More Details Link](#)

DATABASE	STATUS	DISTANCE	ELEVATION	MAP ID
CERS-CA	Listed	0.16 miles SW	182 ft (7 ft lower than site)	9
SITE NAME			MAPS	ID
CREST CLEANERS			1 , 2 , 4	10583455
ADDRESS			CITY	ZIP
2739 N GRAND AVE			SANTA ANA	92705

DETAILS

General Program & Facility Information

CERS ID: 10583455
 Facility ID: FA0064574
 Facility Regulator Key ID: FA0064574
 Organization Code: 90546670
 Business/Organization Name: CREST CLEANERS
 Multiple Jurisdictional Business? (Y/N): No
 Business Origin: EDT
 Count of Business' CERS User Accounts: 0
 Facility Count for Business: 1
 Last Submittal Date (any element): Not Reported
 Count of Submitted Elements: 0
 Remote Facility? (Y/N): No
 Small Quantity Generator Facility? (Y/N): No
 Local Facility Grouping: Not Reported

Facility Specific Information

Assessor Parcel Number (APN): Not Reported
 Number of Employees: Not Reported
 Property Owner Name: Not Reported
 Property Owner Phone Number: Not Reported
 Property Owner Mailing Address: Not Reported
 Property Owner Mailing City: Not Reported
 Property Owner Mailing State: Not Reported
 Property Owner Mailing Zip Code: Not Reported
 Property Owner Mailing Country: Not Reported

[More Details Link](#)

DATABASE	STATUS	DISTANCE	ELEVATION	MAP ID
Cleaners-CA	Listed	0.16 miles SW	182 ft (7 ft lower than site)	9
SITE NAME			MAPS	ID
Crest Cleaners			1 , 2 , 4	11345
ADDRESS			CITY	ZIP
2739 N GRAND AVE			Santa Ana	92705

DETAILS

Facility and Program Information
 County: Orange
 Executive First Name: Bassem
 Executive Last Name: Yacoup
 Professional Title: Not Reported
 Executive Title: Owner
 Executive Gender: Male
 ZIP Four: 8751
 Carrier Route: C033
 Delivery Point Barcode: 394
 Metro Area: LA-Long Bch, CA
 Neighborhood: Cabrillo Park
 Phone Number Combined: (714) 639-6977
 Fax Number Combined: 0
 Toll Free Number Combined: 0
 Website: Crestcleaners.Com
 Company Description: Not Reported
 Primary SIC Code: 721201
 Primary SIC Description: Cleaners
 Primary SIC Ad Size: Regular
 Primary SIC Year Appeared: 1984
 SIC Code 1: 721201
 SIC Code 1 Description: Cleaners
 SIC Code 1 Ad Size: Not Reported
 SIC Code 1 Year Appeared: Not Reported
 SIC Code 2: Not Reported
 SIC Code 2 Description: Not Reported

[More Details Link](#)

DATABASE	STATUS	DISTANCE	ELEVATION	MAP ID
County-Others-CA	Listed	0.16 miles SW	182 ft (7 ft lower than site)	9
SITE NAME			MAPS	ID
CREST CLEANERS			1 , 2 , 4	RO0000033-ORG
ADDRESS			CITY	ZIP
2739 N GRAND AVE			SANTA ANA	92701

DETAILS

County: Orange
 Type: Industrial Site Cleanups
 Case ID: 01IC013
 Record ID: RO0000033
 Released Substance(s): PERCHLOROETHYLENE
 TRICHLOROETHYLENE
 Status Description: CLOSED
 Case Closed Date: 7/27/2001
 Type of Closure: Closure
 certification
 issued

DATABASE	STATUS	DISTANCE	ELEVATION	MAP ID
DryCleaners-CA	Listed	0.16 miles SW	182 ft (7 ft lower than site)	9
SITE NAME			MAPS	ID
CREST CLEANERS			1 , 2 , 4	CAL000393502
ADDRESS			CITY	ZIP
2739 N GRAND AVE			SANTA ANA	92705

DETAILS

EPA ID: CAL000393502
 Create Date: 1/24/2014 10:36:44 AM
 Facility Act Ind: N
 Inact Date: 6/30/2014
 Facility Street2: Not Reported
 County: Orange
 Latitude: 0
 Longitude: 0
 Mailing Name: Not Reported
 Facility Mailing Address: 2739 N GRAND AVE
 Facility Mailing Address 2: Not Reported
 Facility Mailing City: SANTA ANA
 Facility Mailing State: CA
 Facility Mailing Zip Code: 92705
 Region Code: 4
 Owner Name: BASSEM ABD ELMOLAGALY
 Owner Address: 2739 N GRAND AVE
 Owner Address2: Not Reported
 Owner City: SANTA ANA
 Owner State: CA
 Owner Zip Code: 92705
 Owner Phone Number: 7146106389
 Owner Fax Number: Not Reported
 Contact Name: BASSEM ABD ELMOLAGALY
 Contact Address: 2739 N GRAND AVE
 Contact Address2: Not Reported
 Contact City: SANTA ANA

[More Details Link](#)

DATABASE	STATUS	DISTANCE	ELEVATION	MAP ID
DryCleaners-CA	Listed	0.16 miles SW	182 ft (7 ft lower than site)	9
SITE NAME			MAPS	ID
SMC CREST CLEANERS INC			1 , 2 , 4	CAL000264863
ADDRESS			CITY	ZIP
2739 N GRAND AVE			SANTA ANA	927058751

DETAILS

EPA ID: CAL000264863
 Create Date: 1/14/2003 10:33:41 AM
 Facility Act Ind: N
 Inact Date: 6/30/2012
 Facility Street2: Not Reported
 County: Orange
 Latitude: 33.774032
 Longitude: -117.853104
 Mailing Name: Not Reported
 Facility Mailing Address: 2739 NORTH GRAND AVE
 Facility Mailing Address 2: Not Reported
 Facility Mailing City: SANTA ANA
 Facility Mailing State: CA
 Facility Mailing Zip Code: 927050000
 Region Code: 4
 Owner Name: SMC CREST CLEANER
 Owner Address: 2739 N GRAND AVE
 Owner Address2: Not Reported
 Owner City: SANTA ANA
 Owner State: CA
 Owner Zip Code: 927050000
 Owner Phone Number: 7146396977
 Owner Fax Number: 0000000000
 Contact Name: HEKMAT CHEIKH
 Contact Address: 2739 N GRAND AVE
 Contact Address2: Not Reported
 Contact City: SANTA ANA

[More Details Link](#)

DATABASE	STATUS	DISTANCE	ELEVATION	MAP ID
DryCleaners-CA	Listed	0.16 miles SW	182 ft (7 ft lower than site)	9
SITE NAME			MAPS	ID
CREST CLEANERS			1 , 2 , 4	CAL000431795
ADDRESS			CITY	ZIP
2739 N GRAND AVE			SANTA ANA	92705

DETAILS

EPA ID: CAL000431795
 Create Date: 10/30/2017 11:14:16 AM
 Facility Act Ind: y
 Inact Date: Not Reported
 Facility Street2: Not Reported
 County: Orange
 Latitude: 0
 Longitude: 0
 Mailing Name: Not Reported
 Facility Mailing Address: 2739 N GRAND AVE
 Facility Mailing Address 2: Not Reported
 Facility Mailing City: SANTA ANA
 Facility Mailing State: CA
 Facility Mailing Zip Code: 92705
 Region Code: 4
 Owner Name: ADEL SALIB
 Owner Address: 2739 N GRAND AVE
 Owner Address2: Not Reported
 Owner City: SANTA ANA
 Owner State: CA
 Owner Zip Code: 92705
 Owner Phone Number: 7143004321
 Owner Fax Number: Not Reported
 Contact Name: ADEL SALIB
 Contact Address: 2739 N GRAND AVE
 Contact Address2: Not Reported
 Contact City: SANTA ANA

[More Details Link](#)

DATABASE	STATUS	DISTANCE	ELEVATION	MAP ID
DryCleaners-CA	Listed	0.16 miles SW	182 ft (7 ft lower than site)	9
SITE NAME			MAPS	ID
LINA & JOHN GROUP INC DBA CREST CLEANERS			1 , 2 , 4	CAL000410931
ADDRESS			CITY	ZIP
2739 N GRAND AVE			SANTA ANA	92705

DETAILS

EPA ID: CAL000410931
 Create Date: 10/7/2015 8:21:30 AM
 Facility Act Ind: N
 Inact Date: 6/30/2016
 Facility Street2: Not Reported
 County: Orange
 Latitude: 0
 Longitude: 0
 Mailing Name: Not Reported
 Facility Mailing Address: 2739 N GRAND AVE
 Facility Mailing Address 2: Not Reported
 Facility Mailing City: SANTA ANA
 Facility Mailing State: CA
 Facility Mailing Zip Code: 92705
 Region Code: 4
 Owner Name: LINA & JOHN GROUP INC
 Owner Address: 10343 SLATER AVE APT 201
 Owner Address2: Not Reported
 Owner City: FOUNTAIN VALLEY
 Owner State: CA
 Owner Zip Code: 927084783
 Owner Phone Number: 7143310352
 Owner Fax Number: 7148430206
 Contact Name: MAGDY KALDAS
 Contact Address: 2739 N GRAND AVE
 Contact Address2: Not Reported
 Contact City: SANTA ANA

[More Details Link](#)

DATABASE	STATUS	DISTANCE	ELEVATION	MAP ID
DryCleaners-CA	Listed	0.16 miles SW	182 ft (7 ft lower than site)	9
SITE NAME			MAPS	ID
CREST CLEANERS			1 , 2 , 4	CAD981412950
ADDRESS			CITY	ZIP
2739 N GRAND AVE			SANTA ANA	927010000

DETAILS

EPA ID: CAD981412950
 Create Date: 4/10/1987
 Facility Act Ind: n
 Inact Date: 6/30/2002
 Facility Street2: Not Reported
 County: Orange
 Latitude: 33.773438
 Longitude: -117.852912
 Mailing Name: Not Reported
 Facility Mailing Address: 2739 N GRAND AVE
 Facility Mailing Address 2: Not Reported
 Facility Mailing City: SANTA ANA
 Facility Mailing State: CA
 Facility Mailing Zip Code: 927010000
 Region Code: 4
 Owner Name: SUSIE C LEE
 Owner Address: 2739 N GRAND AVE
 Owner Address2: Not Reported
 Owner City: SANTA ANA
 Owner State: CA
 Owner Zip Code: 927010000
 Owner Phone Number: 7146396977
 Owner Fax Number: Not Reported
 Contact Name: SUSIE C LEE
 Contact Address: 2739 N GRAND AVE
 Contact Address2: Not Reported
 Contact City: SANTA ANA

[More Details Link](#)

DATABASE	STATUS	DISTANCE	ELEVATION	MAP ID
DryCleaners-CA	Listed	0.16 miles SW	182 ft (7 ft lower than site)	9
SITE NAME			MAPS	ID
CREST CLEANERS			1 , 2 , 4	CAL000299996
ADDRESS			CITY	ZIP
2739 N GRAND AVE			SANTA ANA	92705

DETAILS

EPA ID: CAL000299996
 Create Date: 11/2/2005 2:38:16 PM
 Facility Act Ind: N
 Inact Date: 6/30/2007
 Facility Street2: Not Reported
 County: Orange
 Latitude: 33.774016
 Longitude: -117.853095
 Mailing Name: Not Reported
 Facility Mailing Address: 2739 N GRAND AVE
 Facility Mailing Address 2: Not Reported
 Facility Mailing City: SANTA ANA
 Facility Mailing State: CA
 Facility Mailing Zip Code: 92705
 Region Code: 4
 Owner Name: STEVE EL CHEIKH
 Owner Address: 2739 N GRAND AVE
 Owner Address2: Not Reported
 Owner City: SANTA ANA
 Owner State: CA
 Owner Zip Code: 92705
 Owner Phone Number: 9498319269
 Owner Fax Number: Not Reported
 Contact Name: STEVE EL CHEIKH
 Contact Address: 175 WOOD CREST LN
 Contact Address2: Not Reported
 Contact City: ALISO VIEJO

[More Details Link](#)

DATABASE	STATUS	DISTANCE	ELEVATION	MAP ID
Eval-Hist-Other-CA	REFER: 1248 LOCAL AGENCY	0.16 miles SW	182 ft (7 ft lower than site)	9
SITE NAME			MAPS	ID
CREST CLEANERS			1 , 2 , 4	30720012
ADDRESS			CITY	ZIP
2739 NORTH GRAND AVENUE			SANTA ANA	92701

DETAILS

URL:
http://www.envirostor.dtsc.ca.gov/public/profile_report.asp?global_id=30720012
 Envirostor ID: 30720012
 Agency Provided Address: 2739 NORTH GRAND AVENUE
 County: ORANGE
 Site Type: EVALUATION
 Site Type Detailed: EVALUATION
 Acres: Not Reported
 Assessor's Parcel Number: NONE SPECIFIED
 National Priorities List: NO
 Lead Agency: NONE SPECIFIED
 Project Manager: Not Reported
 Supervisor: REFERRED - NOT ASSIGNED
 Division Branch: CLEANUP CYPRESS
 Site Code: Not Reported
 Assembly: 69
 Senate: Not Reported
 Congressional District: Not Reported
 Special Program: Not Reported
 Status: REFER: 1248 LOCAL AGENCY
 Status Date: 4/26/2001
 Past Uses: NONE SPECIFIED
 Restricted Use: NO
 Funding: NOT APPLICABLE
 Regulatory Agencies Involved: NONE SPECIFIED
 Potential Contamination of Concern: NONE SPECIFIED
 Confirmed Contamination of Concern: NONE SPECIFIED

[More Details Link](#)

DATABASE	STATUS	DISTANCE	ELEVATION	MAP ID
Hist-Cleaners	Listed	0.16 miles SW	182 ft (7 ft lower than site)	9
SITE NAME			MAPS	ID
CREST CLEANERS			1 , 2 , 4	336439-PD
ADDRESS			CITY	ZIP
2739 N GRAND AVE			SANTA ANA	92705-8751

DETAILS

Listing Year: 1997
 SIC Category: CLEANERS
 SIC Code: 721201

DATABASE	STATUS	DISTANCE	ELEVATION	MAP ID
Hist-Cleaners	Listed	0.16 miles SW	182 ft (7 ft lower than site)	9
SITE NAME			MAPS	ID
Crest Cleaners			1 , 2 , 4	74962
ADDRESS			CITY	ZIP
2739 N Grand Ave			Santa Ana	
DETAILS				
Site Added: 1/1/2013				

DATABASE	STATUS	DISTANCE	ELEVATION	MAP ID
RCRA-NON-US	Listed	0.16 miles SW	182 ft (7 ft lower than site)	9
SITE NAME			MAPS	ID
CREST CLEANERS			1 , 2 , 4	CAL000431795
ADDRESS			CITY	ZIP
2739 N GRAND AVE			SANTA ANA	92705

DETAILS

Additional details may be found online using the following link:

https://enviro.epa.gov/enviro/rcrainfoquery_3.facility_information?pgm_sys_id=CAL000431795

Source Type: Implementer
 Generator Status: Non-Generator
 NAICS1: COIN-OPERATED LAUNDRIES AND DRYCLEANERS
 Active Site Indicator: H----
 Owner Name: ADEL SALIB
 Operator Name: ADEL SALIB
 In Handler Universes: Y
 In a Universe: Y
 Universal Waste: Y
 Universal Waste Destination Facility: Y

Receive Date: 20171030
 Acknowledge Flag Date: 20171030
 Contact First Name: ADEL
 Contact Last Name: SALIB
 Contact Street 1: 2739 N GRAND AVE
 Contact City: SANTA ANA
 Contact State: CA
 Contact Zip: 92705
 Contact Phone: 714-300-4321
 Contact E-mail Address: ADEL_SLB@YAHOO.COM
 Universal Waste Destination Facility: Y

DATABASE	STATUS	DISTANCE	ELEVATION	MAP ID
SLIC-Closed-CA	COMPLETED - CASE CLOSED	0.16 miles SW	182 ft (7 ft lower than site)	9
SITE NAME			MAPS	ID
CREST CLEANERS			1 , 2 , 4	T10000017861
ADDRESS			CITY	ZIP
2739 N GRAND AVE			SANTA ANA	92701

DETAILS

Sites Details

URL:

http://geotracker.waterboards.ca.gov/profile_report.asp?global_id=T10000017861

Global ID: T10000017861

Case Type: CLEANUP PROGRAM SITE

Status: COMPLETED - CASE CLOSED

Agency Provided Address: 2739 N GRAND AVE

Status Date: 7/27/2001

Cleanup Fund Case: NO

Lead Agency: ORANGE COUNTY LOP

Case Worker: Not Reported

Local Agency: ORANGE COUNTY LOP

Resolution Case Number: Not Reported

Location Case Number: 01IC013

File Location: ALL FILES ARE ON GEOTRACKER OR IN THE LOCAL AGENCY WAREHOUSE

Potential Contaminants of Concern: Not Reported

Potential Media Affected: Not Reported

Site History: PLEASE REFER TO RECENT SITE DOCUMENTS OR MONITORING REPORTS FOR SITE HISTORY. ORANGE COUNTY IS NOT RESPONSIBLE FOR THE ACCURACY OF ANY PROFESSIONAL INTERPRETATIONS PROVIDED IN REPORTS SUBMITTED BY CONSULTANTS FOR THE RESPONSIBLE PARTY.

Begin Date: 7/27/2001

How Discovered: Not Reported

How Discovered Description: Not Reported

Stop Method: Not Reported

Stop Method Description: Not Reported

Agency Provided Latitude: 33.7744489

Agency Provided Longitude: -117.8519654

[More Details Link](#)

DATABASE	STATUS	DISTANCE	ELEVATION	MAP ID
CERS-CA	Listed	0.17 miles SW	182 ft (7 ft lower than site)	10
SITE NAME			MAPS	ID
AT&T Mobility - 22 FWY/GLASSEL (USID11706)			1 , 2 , 4	10180283
ADDRESS			CITY	ZIP
2731 N Grand Ave			Santa Ana	92705

DETAILS

General Program & Facility Information
 CERS ID: 10180283
 Facility ID: 0
 Facility Regulator Key ID: Not Reported
 Organization Code: 90129634
 Business/Organization Name: AT&T Mobility
 Multiple Jurisdictional Business? (Y/N): Yes
 Business Origin: Letter
 Count of Business' CERS User Accounts: 65
 Facility Count for Business: 3434
 Last Submittal Date (any element): 1/17/2017 1:07:18 PM
 Count of Submitted Elements: 20
 Remote Facility? (Y/N): No
 Small Quantity Generator Facility? (Y/N): No
 Local Facility Grouping: Not Reported

Facility Specific Information
 Assessor Parcel Number (APN): Not Reported
 Number of Employees: 0
 Property Owner Name: New Cingular Wireless PCS, LLC dba AT&T Mobility
 Property Owner Phone Number: 214-464-2626
 Property Owner Mailing Address: 308 S. Akard St., Room 1708
 Property Owner Mailing City: Dallas
 Property Owner Mailing State: TX
 Property Owner Mailing Zip Code: 75202
 Property Owner Mailing Country: United States

[More Details Link](#)

DATABASE	STATUS	DISTANCE	ELEVATION	MAP ID
CERS-CA	Listed	0.17 miles SW	182 ft (7 ft lower than site)	10
SITE NAME			MAPS	ID
VERIZON WIRELESS (GLASSELL)			1 , 2 , 4	10162497
ADDRESS			CITY	ZIP
2731 N GRAND AVE			SANTA ANA	92701

DETAILS

General Program & Facility Information
 CERS ID: 10162497
 Facility ID: Not Reported
 Facility Regulator Key ID: Not Reported
 Organization Code: 90130042
 Business/Organization Name: Verizon Wireless [Southern California]
 Multiple Jurisdictional Business? (Y/N): Yes
 Business Origin: Letter
 Count of Business' CERS User Accounts: 7
 Facility Count for Business: 2778
 Last Submittal Date (any element): 10/31/2016 1:43:28 PM
 Count of Submitted Elements: 9
 Remote Facility? (Y/N): No
 Small Quantity Generator Facility? (Y/N): No
 Local Facility Grouping: Not Reported

Facility Specific Information
 Assessor Parcel Number (APN): Not Reported
 Number of Employees: 0
 Property Owner Name: Not Reported
 Property Owner Phone Number: Not Reported
 Property Owner Mailing Address: Not Reported
 Property Owner Mailing City: Not Reported
 Property Owner Mailing State: Not Reported
 Property Owner Mailing Zip Code: Not Reported
 Property Owner Mailing Country: Not Reported

[More Details Link](#)

DATABASE	STATUS	DISTANCE	ELEVATION	MAP ID
CRSP-CA	Listed	0.17 miles NW	187 ft (2 ft lower than site)	11
SITE NAME			MAPS	ID
ORANGE CITY DUMP #4			1 , 2 , 4	484538
ADDRESS			CITY	ZIP
Not Reported by Agency			ORANGE	92866

DETAILS

Site Regulated Program Information
 Site ID: 484538
 Site EI ID: 110013976830
 Agency Provided Latitude: 33.778413
 Agency Provided Longitude: -117.85319

Program Description: US EPA Air Emission Inventory System (EIS)

Evaluation Information
 : Not Reported
 : Violation Information
 : Not Reported
 : Enforcement Information
 : Not Reported
 : Chemical Information
 : Not Reported
 : Coordinate Information
 : Not Reported
 :

DATABASE	STATUS	DISTANCE	ELEVATION	MAP ID
Hist-Orange-County-LF-CA	Listed	0.17 miles NW	187 ft (2 ft lower than site)	11
SITE NAME			MAPS	ID
ORANGE CITY DUMP #4			1 , 2 , 4	1186229
ADDRESS			CITY	ZIP
HART PARK 600 S. GLASSELL ST.			ORANGE	
DETAILS				
Reported Date: 1998				

DATABASE	STATUS	DISTANCE	ELEVATION	MAP ID
Hist-SWIS-CA	Listed	0.17 miles NW	187 ft (2 ft lower than site)	11
SITE NAME			MAPS	ID
ORANGE CITY DUMP #4			1 , 2 , 4	1186229
ADDRESS			CITY	ZIP
HART PARK 600 S GLASSELL ST			ORANGE	
DETAILS				
Reported Date: 1998				

DATABASE	STATUS	DISTANCE	ELEVATION	MAP ID
NEI-LF-CA	Listed	0.17 miles NW	187 ft (2 ft lower than site)	11
SITE NAME			MAPS	ID
Orange City Dump #4			1 , 2 , 4	LF3589
ADDRESS			CITY	ZIP
600 S GLASSELL ST			ORANGE	92866
DETAILS				
County: Orange Facility Registry Identifier: NTICALF3589 Facility Category: Area SIC Primary: 4953 NAICS Primary: 562212 Site Description: Not Reported				

DATABASE	STATUS	DISTANCE	ELEVATION	MAP ID
SWIS-CA	Listed	0.17 miles NW	187 ft (2 ft lower than site)	11
SITE NAME			MAPS	ID
Orange City Dump #4			1 , 2 , 4	2200
ADDRESS			CITY	ZIP
HART PARK 600 S GLASSELL ST			Orange	

DETAILS

Site Information

SWIS Number: 30-CR-0079
 Name: Orange City Dump #4
 Point of Contact: Abel Martinez-Centeno
 Operational Status: Closed
 Regulatory Status: Pre-regulation
 Is Archived: Yes
 Is Closed Illegal Abandoned: Yes
 Is Site Inert Debris Engineered Fill: No
 Is Financial Assurances Responsible: No
 Absorbed On: Not Reported
 Absorbed By: Not Reported
 Closed Illegal Abandoned Category: C1
 Environmental Protection Agency Federal Registry ID: Not Reported
 County: Orange
 Air Resources Board District: South Coast
 State Water Resources Control Board Region: Santa Ana
 Local Government: Orange
 Agency Provided Address: Hart Park 600 S Glassell St
 Address 2: Not Reported
 Reporting Agency Legal Name: County of Orange
 Reporting Agency Department: Health Care Agency, Environmental Health Division
 Enforcing Agency Legal Name: County of Orange
 Enforcing Agency Department: Health Care Agency, Environmental Health Division

Owner Information

[More Details Link](#)

DATABASE	STATUS	DISTANCE	ELEVATION	MAP ID
Spills-SSO-CA	Listed	0.17 miles N	192 ft (3 ft higher than site)	12
SITE NAME			MAPS	ID
636 S Grand St			1 , 2 , 4	811611
ADDRESS			CITY	ZIP
Not Reported by Agency				

DETAILS

Facility and Program Information

Note I: This database contains private lateral sewage discharges contained in the State Water Resources Control Board's SSO database. All of the information collected in the SSO database is entered by enrollees.

Note II: State and Regional Water board staff cannot enter or modify any information in the SSO database.

SSO Status: Active

Step: Certified

Spill Created Date: 12/22/2014

Draft Submit Date: 12/23/2014

Original Certified Date: 12/23/2014

SSO Number Appear Points: 1

SSO Storm Associated: No

Reason Investigate: Not Reported

SSO If Impact Beach: No

SSO Volume Method: measured then calculated quantity of wastewater held behind berms, and time taken to accumulate

SSO Operator Name: Tim Dunn

SSO Operator Phone: 7145326461

Agency Provided Latitude: 33.778883

Agency Provided Longitude: -117.850936

Additional Information

Event ID: 811611

Certificate ID: 327486

Region: 8

County: Orange

Agency: Orange City

Collection SYS: Orange City CS

WDID: 8SSO10591

[More Details Link](#)

DATABASE	STATUS	DISTANCE	ELEVATION	MAP ID
Spills-SSO-CA	Listed	0.19 miles NE	178 ft (11 ft lower than site)	13
SITE NAME			MAPS	ID
371 E River Ave			1 , 2 , 4	737657
ADDRESS			CITY	ZIP
371 E RIVER AVE			Orange	92866

DETAILS

Facility and Program Information

Note I: This database contains private lateral sewage discharges contained in the State Water Resources Control Board's SSO database. All of the information collected in the SSO database is entered by enrollees.

Note II: State and Regional Water board staff cannot enter or modify any information in the SSO database.

SSO Status: Active

Step: Certified

Spill Created Date: 5/19/2009

Draft Submit Date: Not Reported

Original Certified Date: 5/21/2009

SSO Number Appear Points: Not Reported

SSO Storm Associated: Not Reported

Reason Investigate: Not Reported

SSO If Impact Beach: Not Reported

SSO Volume Method: Not Reported

SSO Operator Name: Not Reported

SSO Operator Phone: Not Reported

Agency Provided Latitude: 33.779311

Agency Provided Longitude: -117.849147

Additional Information

Event ID: 737657

Certificate ID: 581682

Region: 8

County: Orange

Agency: Orange City

Collection SYS: Orange City CS

WDID: 8SSO10591

[More Details Link](#)

DATABASE	STATUS	DISTANCE	ELEVATION	MAP ID
RCRA-NON-US	Listed	0.19 miles NE	189 ft (0 ft higher than site)	14
SITE NAME			MAPS	ID
ORANGE ARMORY			1 , 2 , 4	CAL912145901
ADDRESS			CITY	ZIP
365 E RIVER AVE			ORANGE	92866

DETAILS

Additional details may be found online using the following link:

https://enviro.epa.gov/enviro/rcrainfoquery_3.facility_information?pgm_sys_id=CAL912145901

Source Type: Implementer
 Generator Status: Non-Generator
 NAICS1: NATIONAL SECURITY
 Active Site Indicator: H----
 Owner Name: STATE MILITARY DEPT
 Operator Name: SUSAN OAKLEY
 In Handler Universes: Y
 In a Universe: Y
 Universal Waste: Y
 Universal Waste Destination Facility: Y

Receive Date: 19910802
 Acknowledge Flag Date: 19910802
 Contact First Name: SUSAN
 Contact Last Name: OAKLEY
 Contact Street 1: 9800 GOETHE ROAD BOX 17
 Contact City: SACRAMENTO
 Contact State: CA
 Contact Zip: 95827-3561
 Contact Phone: 805-238-8418
 Contact FAX: 805-238-8155
 Contact E-mail Address: SUSAN.L.OAKLEY4.NFG@MAIL.MIL
 Universal Waste Destination Facility: Y

[More Details Link](#)

DATABASE	STATUS	DISTANCE	ELEVATION	MAP ID
AIR-DIST-CA	Listed	0.19 miles SW	182 ft (7 ft lower than site)	15
SITE NAME			MAPS	ID
BIG LOTS #4264			1 , 2 , 4	139285-SC
ADDRESS			CITY	ZIP
2727 N GRAND AVE			SANTA ANA	92701

DETAILS

District: South Coast AQMD
 Compliance URL:
http://www3.aqmd.gov/webappl/fim/prog/novnc.aspx?fac_id=139285
 Note: For additional Facility, Equipment, Emissions, Hearing Board or Transporation Plan Information click on different tabs.
 Facility Id: 139285
 County Code: OR
 County: Orange
 Facility Status Code: A
 Facility Status: ACTIVE
 Number of Employees: 0
 Location Zip Code Extension: Not Reported
 Facility Representative First Name: DANIEL
 Facility Representative Last Name: HALLISEY
 Location Area Code: 909
 Location Phone Number: 9802539
 Location Phone Extension: Not Reported
 Mailing Address: 12033 JACK BENNY DR SUITE #103
 Mailing City: RANCHO CUCAMONGA
 Mailing State: CA
 Mailing Zip Code: 91739
 Mailing Zip Code Extension: Not Reported
 Mailing Area Code: 909
 Mailing Phone Number: 9802539
 Mailing Phone Extension: Not Reported
 Mailing Representative First Name: DANIEL
 Mailing Representative Last Name: HALLISEY

[More Details Link](#)

DATABASE	STATUS	DISTANCE	ELEVATION	MAP ID
AIR-DIST-CA	Listed	0.19 miles SW	182 ft (7 ft lower than site)	15
SITE NAME			MAPS	ID
PIC N SAVE STORE #4264			1 , 2 , 4	121960-SC
ADDRESS			CITY	ZIP
2727 N GRAND AVE			SANTA ANA	92701

DETAILS

District: South Coast AQMD
 Compliance URL:
http://www3.aqmd.gov/webappl/fim/prog/novnc.aspx?fac_id=121960
 Note: For additional Facility, Equipment, Emissions, Hearing Board or Transporation Plan Information click on different tabs.
 Facility Id: 121960
 County Code: OR
 County: Orange
 Facility Status Code: A
 Facility Status: ACTIVE
 Number of Employees: 0
 Location Zip Code Extension: Not Reported
 Facility Representative First Name: DAVE
 Facility Representative Last Name: WILLYERD
 Location Area Code: 614
 Location Phone Number: 2787011
 Location Phone Extension: Not Reported
 Mailing Address: 300 PHILLIPI RD
 Mailing City: COLUMBUS
 Mailing State: OH
 Mailing Zip Code: 43228
 Mailing Zip Code Extension: Not Reported
 Mailing Area Code: 614
 Mailing Phone Number: 2787011
 Mailing Phone Extension: Not Reported
 Mailing Representative First Name: DAVE
 Mailing Representative Last Name: WILLYERD

[More Details Link](#)

DATABASE	STATUS	DISTANCE	ELEVATION	MAP ID
CERS-CA	Listed	0.19 miles SW	182 ft (7 ft lower than site)	15
SITE NAME			MAPS	ID
Big Lots Santa Ana 4264			1 , 2 , 4	10593772
ADDRESS			CITY	ZIP
2727 N. Grand Ave			Santa Ana	92705

DETAILS

General Program & Facility Information
 CERS ID: 10593772
 Facility ID: Not Reported
 Facility Regulator Key ID: Not Reported
 Organization Code: 90403918
 Business/Organization Name: Big Lots
 Multiple Jurisdictional Business? (Y/N): Yes
 Business Origin: Business
 Count of Business' CERS User Accounts: 1
 Facility Count for Business: 158
 Last Submittal Date (any element): 1/13/2015 10:40:44 AM
 Count of Submitted Elements: 6
 Remote Facility? (Y/N): No
 Small Quantity Generator Facility? (Y/N): No
 Local Facility Grouping: Not Reported

Facility Specific Information
 Assessor Parcel Number (APN): Not Reported
 Number of Employees: Not Reported
 Property Owner Name: Not Reported
 Property Owner Phone Number: Not Reported
 Property Owner Mailing Address: Not Reported
 Property Owner Mailing City: Not Reported
 Property Owner Mailing State: Not Reported
 Property Owner Mailing Zip Code: Not Reported
 Property Owner Mailing Country: Not Reported

[More Details Link](#)

DATABASE	STATUS	DISTANCE	ELEVATION	MAP ID
County-Others-CA	Listed	0.19 miles SW	182 ft (7 ft lower than site)	15
SITE NAME			MAPS	ID
BIG LOTS SANTA ANA 4264			1 , 2 , 4	FA0074350-ORG
ADDRESS			CITY	ZIP
2727 N GRAND			SANTA ANA	92705

DETAILS

County: Orange
 Responsible Agency: Orange County Environmental Health
 Type of Listing: Hazardous Waste Facilities
 Facility ID: FA0074350
 Date Run: 7/13/2018 5:50 PM

DATABASE	STATUS	DISTANCE	ELEVATION	MAP ID
RCRA-NON-US	Listed	0.19 miles SW	182 ft (7 ft lower than site)	15
SITE NAME			MAPS	ID
PNS BIG LOTS #4264			1 , 2 , 4	CAL000391101
ADDRESS			CITY	ZIP
2727 N GRAND AVE			SANTA ANA	92705

DETAILS

Additional details may be found online using the following link:

https://enviro.epa.gov/enviro/rcrainfoquery_3.facility_information?pgm_sys_id=CAL000391101

Source Type: Implementer

Generator Status: Non-Generator

NAICS1: ALL OTHER GENERAL MERCHANDISE STORES

Active Site Indicator: H----

Owner Name: PNS STORES INC

Operator Name: DENA FERARU

In Handler Universes: Y

In a Universe: Y

Universal Waste: Y

Universal Waste Destination Facility: Y

Receive Date: 20131107

Acknowledge Flag Date: 20131107

Contact First Name: DENA

Contact Last Name: FERARU

Contact Street 1: 300 PHILLIPI RD.

Contact City: COLUMBUS

Contact State: OH

Contact Zip: 43228-5311

Contact Phone: 614-278-2708

Contact FAX: 614-278-4783

Contact E-mail Address: DFERARU@BIGLOTS.COM

Universal Waste Destination Facility: Y

[More Details Link](#)

DATABASE	STATUS	DISTANCE	ELEVATION	MAP ID
CRSP-CA	Listed	0.19 miles SW	182 ft (7 ft lower than site)	16
SITE NAME			MAPS	ID
Verizon Wireless: Glassell			1 , 2 , 4	168072
ADDRESS			CITY	ZIP
Not Reported by Agency			SANTA ANA	92701

DETAILS

Site Regulated Program Information
 Site ID: 168072
 Site EI ID: 10162497
 Agency Provided Latitude: 33.77462
 Agency Provided Longitude: -117.85226

Program Description: Chemical Storage Facilities

Evaluation Information

Evaluation Date: 3/26/2016
 Violations Found? (Y/N): No
 Evaluation General Type: Other/Unknown
 Evaluation Type: Other, not routine, done by local agency
 Evaluation Note(s): Read/review 2016 HMBEP. No changes. Accepted.
 Evaluation Division: Orange County Environmental Health
 Evaluation Program: HMRRP
 Evaluation Source: CERS

Evaluation Date: 3/4/2016

Violations Found? (Y/N): No
 Evaluation General Type: Compliance Evaluation Inspection
 Evaluation Type: Routine done by local agency
 Evaluation Note(s): Onsite to conduct a routine hazardous material business emergency plan HMBEP inspection. Consent to inspect and take photos if necessary was granted by the technician, Edward Santos. No photos were taken on this date. The following was observed: 48 batteries = 177.12 gallons of electrolyte The CERS submittal dated 1/28/16 was verified and ACCEPTED during this inspection. No HMBEP violations were observed on this date. A copy of this report will be sent to myrna.allende@verizonwireless.com
 Evaluation Division: Orange County Environmental Health
 Evaluation Program: HMRRP
 Evaluation Source: CERS

[More Details Link](#)

DATABASE	STATUS	DISTANCE	ELEVATION	MAP ID
CRSP-CA	Listed	0.19 miles SW	182 ft (7 ft lower than site)	16
SITE NAME			MAPS	ID
AT&T Mobility - 22 FWY/GLASSEL (USID11706)			1 , 2 , 4	8051
ADDRESS			CITY	ZIP
Not Reported by Agency			SANTA ANA	92705

DETAILS

Site Regulated Program Information

Site ID: 8051
 Site EI ID: 10180283
 Agency Provided Latitude: 33.77462
 Agency Provided Longitude: -117.852264

Program Description: Chemical Storage Facilities

Evaluation Information

Evaluation Date: 3/20/2017
 Violations Found? (Y/N): No
 Evaluation General Type: Compliance Evaluation Inspection
 Evaluation Type: Routine done by local agency

Evaluation Note(s): INSPECTOR COMMENTS: On site for routine hazardous materials and Hazardous Materials Business Emergency Plan (HMBEP) inspection. Consent to enter and conduct inspection activities was provided by Robert Fields, Environmental Site Manger. Observed the facility and inspected hazardous materials storage. Disclosure thresholds for the HMBEP program are 55 gallons of a liquid, 500 pounds of a solid or 200 cubic feet of a compressed gas. The following materials were observed in amounts that meet or exceed the minimum volumes required for disclosure: -Sulfuric Acid contained within lead acid batteries Business emergency plan is kept on site and has been submitted through the California Environmental Reporting System (CERS). The facility is responsible for identifying all hazardous materials, to include hazardous wastes, which are above disclosure thresholds. If there is a change in the type or amount of chemicals that are maintained on site, please submit revised [Truncated]

Evaluation Division: Orange County Environmental Health
 Evaluation Program: HMRRP
 Evaluation Source: CERS

Evaluation Date: 1/30/2016
 Violations Found? (Y/N): No
 Evaluation General Type: Other/Unknown
 Evaluation Type: Other, not routine, done by local agency
 Evaluation Note(s): Read/review 2016 HMBEP. Accepted.
 Evaluation Division: Orange County Environmental Health
 Evaluation Program: HMRRP
 Evaluation Source: CERS

[More Details Link](#)

DATABASE	STATUS	DISTANCE	ELEVATION	MAP ID
CRSP-CA	Listed	0.2 miles SW	182 ft (7 ft lower than site)	17
SITE NAME			MAPS	ID
Big Lots Santa Ana 4264			1 , 2 , 4	12243
ADDRESS			CITY	ZIP
Not Reported by Agency			SANTA ANA	92705

DETAILS

Site Regulated Program Information
 Site ID: 12243
 Site EI ID: 10593772
 Agency Provided Latitude: 33.77394
 Agency Provided Longitude: -117.85216

Program Description: Chemical Storage Facilities

Program Description: Hazardous Waste Generator

Evaluation Information
 : Not Reported
 :Violation Information
 : Not Reported
 :Enforcement Information
 : Not Reported
 :Chemical Information
 : Not Reported
 :Coordinate Information
 : Not Reported
 :

DATABASE	STATUS	DISTANCE	ELEVATION	MAP ID
Spills-SSO-CA	Listed	0.21 miles W	173 ft (16 ft lower than site)	18
SITE NAME			MAPS	ID
Park Orleans Condos			1 , 2 , 4	758991
ADDRESS			CITY	ZIP
PARK ORLEANS CONDOS			Orange	92866

DETAILS

Facility and Program Information

Note I: This database contains private lateral sewage discharges contained in the State Water Resources Control Board's SSO database. All of the information collected in the SSO database is entered by enrollees.

Note II: State and Regional Water board staff cannot enter or modify any information in the SSO database.

SSO Status: Active

Step: Certified

Spill Created Date: 11/30/2010

Draft Submit Date: 12/2/2010

Original Certified Date: 12/15/2010

SSO Number Appear Points: Not Reported

SSO Storm Associated: Not Reported

Reason Investigate: Not Reported

SSO If Impact Beach: Not Reported

SSO Volume Method: Not Reported

SSO Operator Name: Not Reported

SSO Operator Phone: Not Reported

Agency Provided Latitude: 33.777081

Agency Provided Longitude: -117.855109

Additional Information

Event ID: 758991

Certificate ID: 784898

Region: 8

County: Orange

Agency: Orange City

Collection SYS: Orange City CS

WDID: 8SSO10591

[More Details Link](#)

DATABASE	STATUS	DISTANCE	ELEVATION	MAP ID
AIR-DIST-CA	Listed	0.21 miles SW	182 ft (7 ft lower than site)	19
SITE NAME			MAPS	ID
CHEVRON USA			1 , 2 , 4	63251-SC
ADDRESS			CITY	ZIP
2702 N GRAND AVE			SANTA ANA	92705

DETAILS

District: South Coast AQMD
 Compliance URL:
http://www3.aqmd.gov/webappl/fim/prog/novnc.aspx?fac_id=63251
 Note: For additional Facility, Equipment, Emissions, Hearing Board or Transporation Plan Information click on different tabs.
 Facility Id: 63251
 County Code: OR
 County: Orange
 Facility Status Code: A
 Facility Status: ACTIVE
 Number of Employees: 0
 Location Zip Code Extension: Not Reported
 Facility Representative First Name: JULIO
 Facility Representative Last Name: PAREDES
 Location Area Code: 213
 Location Phone Number: 6947759
 Location Phone Extension: Not Reported
 Mailing Address: P O BOX 2833
 Mailing City: LA HABRA
 Mailing State: CA
 Mailing Zip Code: 90632
 Mailing Zip Code Extension: 2833
 Mailing Area Code: 213
 Mailing Phone Number: 6947759
 Mailing Phone Extension: Not Reported
 Mailing Representative First Name: JULIO
 Mailing Representative Last Name: PAREDES

[More Details Link](#)

DATABASE	STATUS	DISTANCE	ELEVATION	MAP ID
Hist-UST-CA	Listed	0.21 miles SW	182 ft (7 ft lower than site)	19
SITE NAME			MAPS	ID
91814			1 , 2 , 4	210334
ADDRESS			CITY	ZIP
2702 N GRAND			SANTA ANA	92701

DETAILS

Note: ID has been assigned by ERS
 Tank Details:
<http://geotracker.waterboards.ca.gov/ustpdfs/pdf/0002E6EB.pdf>
 County: Orange

DATABASE	STATUS	DISTANCE	ELEVATION	MAP ID
Hist-USTReg-CA	Listed	0.21 miles SW	182 ft (7 ft lower than site)	19
SITE NAME			MAPS	ID
91814			1 , 2 , 4	1256290
ADDRESS			CITY	ZIP
2702 N GRAND			SANTA ANA	92701
DETAILS				
Reported Date: 1998				

DATABASE	STATUS	DISTANCE	ELEVATION	MAP ID
Spills-SSO-CA	Listed	0.21 miles N	190 ft (1 ft higher than site)	20
SITE NAME			MAPS	ID
E River Ave at S Grand St			1 , 2 , 4	736246
ADDRESS			CITY	ZIP
River Avenue			Orange	92866

DETAILS

Facility and Program Information

Note I: This database contains private lateral sewage discharges contained in the State Water Resources Control Board's SSO database. All of the information collected in the SSO database is entered by enrollees.

Note II: State and Regional Water board staff cannot enter or modify any information in the SSO database.

SSO Status: Active

Step: Certified

Spill Created Date: 4/11/2009

Draft Submit Date: Not Reported

Original Certified Date: 4/14/2009

SSO Number Appear Points: Not Reported

SSO Storm Associated: Not Reported

Reason Investigate: Not Reported

SSO If Impact Beach: Not Reported

SSO Volume Method: Not Reported

SSO Operator Name: Not Reported

SSO Operator Phone: Not Reported

Agency Provided Latitude: 33.779444

Agency Provided Longitude: -117.850833

Additional Information

Event ID: 736246

Certificate ID: 963260

Region: 8

County: Orange

Agency: Orange City

Collection SYS: Orange City CS

WDID: 8SSO10591

[More Details Link](#)

DATABASE	STATUS	DISTANCE	ELEVATION	MAP ID
CRSP-CA	Listed	0.21 miles S	181 ft (8 ft lower than site)	21
SITE NAME			MAPS	ID
EXXON SERVICE STATION #3981			1 , 2 , 4	204901
ADDRESS			CITY	ZIP
Not Reported by Agency			SANTA ANA	92701

DETAILS

Site Regulated Program Information
 Site ID: 204901
 Site EI ID: T0605900699
 Agency Provided Latitude: 33.77347
 Agency Provided Longitude: -117.852747

Program Description: Leaking Underground Storage Tank Cleanup Site

Evaluation Information
 : Not Reported
 :Violation Information
 : Not Reported
 :Enforcement Information
 : Not Reported
 :Chemical Information
 : Not Reported
 :Coordinate Information
 : Not Reported
 :

DATABASE	STATUS	DISTANCE	ELEVATION	MAP ID
ENF-CA	Listed	0.21 miles S	181 ft (8 ft lower than site)	21
SITE NAME			MAPS	ID
EXXON SERVICE STATION #3981			1 , 2 , 4	T0605900699
ADDRESS			CITY	ZIP
2701 N N. GRAND AVE			SANTA ANA	92701

DETAILS

Global ID: T0605900699
 County: Orange
 Site History: Not Reported
 Case Type: LUST Cleanup Site
 Status: Completed - Case Closed
 Lead Agency: SANTA ANA, CITY OF
 Case Worker: CC
 Local Agency: SANTA ANA, CITY OF
 RB Case Number: 083000885T
 Loc Case Number: Not Reported
 File Location: Not Reported
 Potential Contaminants of Concern: Gasoline
 Potential Media Affected: Soil
 How Discovered: Tank Tightness Test
 How Discovered Description: Not Reported
 Stop Method: Not Reported
 Stop Method Description: Not Reported
 Action Date: 1994-05-04
 Action Type: ENFORCEMENT
 Action: Closure/No Further Action Letter

DATABASE	STATUS	DISTANCE	ELEVATION	MAP ID
Hist-HWS-CA	Listed	0.21 miles S	181 ft (8 ft lower than site)	21
SITE NAME			MAPS	ID
EXXON SERVICE STATION #39			1 , 2 , 4	933666
ADDRESS			CITY	ZIP
2701 GRAND			SANTA ANA	92701

DETAILS

Reported Date: 1998

DATABASE	STATUS	DISTANCE	ELEVATION	MAP ID
Hist-LUSTIS-CA	Listed	0.21 miles S	181 ft (8 ft lower than site)	21
SITE NAME			MAPS	ID
EXXON SERVICE STATION #3981			1 , 2 , 4	933666
ADDRESS			CITY	ZIP
2701 GRAND AVENUE, NORTH			SANTA ANA	92701
DETAILS				
Reported Date: 1998				

DATABASE	STATUS	DISTANCE	ELEVATION	MAP ID
Hist-Regional-UST-CA	Listed	0.21 miles S	181 ft (8 ft lower than site)	21
SITE NAME			MAPS	ID
EXXON SERVICE STATION #3981			1 , 2 , 4	933666
ADDRESS			CITY	ZIP
2701 GRAND AVENUE NORTH			SANTA ANA	
DETAILS				
Reported Date: 1998 List: Region #8-Santa Ana Regional Underground Tank Database List Agency: Regional Water Quality Control Board, Region #8				

DATABASE	STATUS	DISTANCE	ELEVATION	MAP ID
Hist-UST-CA	Listed	0.21 miles S	181 ft (8 ft lower than site)	21
SITE NAME			MAPS	ID
EXXON SERVICE STATION			1 , 2 , 4	229465
ADDRESS			CITY	ZIP
2701 N GRAND			SANTA ANA	92701

DETAILS				
<p>Note: ID has been assigned by ERS</p> <p>Tank Details:</p> <p>http://geotracker.waterboards.ca.gov/ustpdfs/pdf/0002E8B5.pdf</p> <p>County: Orange</p>				

DATABASE	STATUS	DISTANCE	ELEVATION	MAP ID
Hist-USTReg-CA	Listed	0.21 miles S	181 ft (8 ft lower than site)	21
SITE NAME			MAPS	ID
EXXON R/S #7-3981			1 , 2 , 4	933666
ADDRESS			CITY	ZIP
2701 N GRAND			SANTA ANA	92701

DETAILS				
Reported Date: 1998				

DATABASE	STATUS	DISTANCE	ELEVATION	MAP ID
LUST-Closed-CA	COMPLETED - CASE CLOSED	0.21 miles S	181 ft (8 ft lower than site)	21
SITE NAME			MAPS	ID
EXXON SERVICE STATION #3981			1 , 2 , 4	T0605900699
ADDRESS			CITY	ZIP
2701 N N. GRAND AVE			SANTA ANA	92701

DETAILS

Sites Details

URL:
http://geotracker.waterboards.ca.gov/profile_report.asp?global_id=T0605900699
 Global ID: T0605900699
 Case Type: LUST CLEANUP SITE
 Status: COMPLETED - CASE CLOSED
 Agency Provided Address: 2701 N N. GRAND AVE
 Status Date: 5/4/1994
 Cleanup Fund Case: NO
 Lead Agency: SANTA ANA, CITY OF
 Case Worker: CC
 Local Agency: SANTA ANA, CITY OF
 Resolution Case Number: 083000885T
 Location Case Number: Not Reported
 File Location: Not Reported
 Potential Contaminants of Concern: GASOLINE
 Potential Media Affected: SOIL
 Site History: Not Reported
 Begin Date: 5/25/1988
 How Discovered: TANK TIGHTNESS TEST
 How Discovered Description: Not Reported
 Stop Method: Not Reported
 Stop Method Description: Not Reported
 Agency Provided Latitude: 33.77346994
 Agency Provided Longitude: -117.8527474

[More Details Link](#)

DATABASE	STATUS	DISTANCE	ELEVATION	MAP ID
AIR-DIST-CA	Listed	0.23 miles S	181 ft (8 ft lower than site)	22
SITE NAME			MAPS	ID
SHELL OIL CO			1 , 2 , 4	89132-SC
ADDRESS			CITY	ZIP
1220 E FAIRHAVEN			SANTA ANA	92701

DETAILS

District: South Coast AQMD
 Compliance URL:
http://www3.aqmd.gov/webappl/fim/prog/novnc.aspx?fac_id=89132
 Note: For additional Facility, Equipment, Emissions, Hearing Board or Transporation Plan Information click on different tabs.
 Facility Id: 89132
 County Code: OR
 County: Orange
 Facility Status Code: A
 Facility Status: ACTIVE
 Number of Employees: 0
 Location Zip Code Extension: Not Reported
 Facility Representative First Name: ANGELA
 Facility Representative Last Name: SMITH
 Location Area Code: 714
 Location Phone Number: 5461227
 Location Phone Extension: Not Reported
 Mailing Address: P O BOX 4848
 Mailing City: ANAHEIM
 Mailing State: CA
 Mailing Zip Code: 92803
 Mailing Zip Code Extension: Not Reported
 Mailing Area Code: 714
 Mailing Phone Number: 5461227
 Mailing Phone Extension: Not Reported
 Mailing Representative First Name: ANGELA
 Mailing Representative Last Name: SMITH

[More Details Link](#)

DATABASE	STATUS	DISTANCE	ELEVATION	MAP ID
Hist-UST-CA	Listed	0.23 miles S	181 ft (8 ft lower than site)	22
SITE NAME			MAPS	ID
RICHARD YEGENIAN			1 , 2 , 4	260301
ADDRESS			CITY	ZIP
1220 E FAIRHAVEN			SANTA ANA	92701

DETAILS

Note: ID has been assigned by ERS
 Tank Details:
<http://geotracker.waterboards.ca.gov/ustpdfs/pdf/0002EDE7.pdf>
 County: Orange

DATABASE	STATUS	DISTANCE	ELEVATION	MAP ID
Hist-USTReg-CA	Listed	0.23 miles S	181 ft (8 ft lower than site)	22
SITE NAME			MAPS	ID
JACKS SHELL			1 , 2 , 4	1284778
ADDRESS			CITY	ZIP
1220 E FAIRHAVEN			SANTA ANA	92701
DETAILS				
Reported Date: 1998				

DATABASE	STATUS	DISTANCE	ELEVATION	MAP ID
RCRA-NON-US	Listed	0.23 miles S	181 ft (8 ft lower than site)	22
SITE NAME			MAPS	ID
SHELL OIL CO			1 , 2 , 4	CAD981458623
ADDRESS			CITY	ZIP
1220 E FAIRHAVEN/ GLASSELL			SANTA ANA	92701

DETAILS

Additional details may be found online using the following link:

https://enviro.epa.gov/enviro/rcrainfoquery_3.facility_information?pgm_sys_id=CAD981458623

Source Type: Notification

Generator Status: Non-Generator

Owner Name: EQUILON ENTERPRISES L L C

Receive Date: 19960901

Acknowledge Flag Date: 19980714

Contact Country: US

Receive Date: 20001012

Acknowledge Flag Date: 19980714

Contact First Name: SONDRRA

Contact Last Name: BIENVENU

Contact Street 1: 777 WALKER ST

Contact City: HOUSTON

Contact State: TX

Contact Zip: 77002

Contact Country: US

Contact Phone: 713-241-5036

Waste Code: D001 | Waste Code Description: IGNITABLE WASTE |

Waste Code: D018 | Waste Code Description: BENZENE |

DATABASE	STATUS	DISTANCE	ELEVATION	MAP ID
Spills-SSO-CA	Listed	0.24 miles SE	189 ft (0 ft higher than site)	23
SITE NAME			MAPS	ID
Fairhaven Ave. and Old Grand St. (MH#C11-045)			1 , 2 , 4	787484
ADDRESS			CITY	ZIP
FAIRHAVEN AVE. AND OLD GRAND ST. (MHC11-045)			Santa Ana	92705

DETAILS

Facility and Program Information

Note I: This database contains private lateral sewage discharges contained in the State Water Resources Control Board's SSO database. All of the information collected in the SSO database is entered by enrollees.

Note II: State and Regional Water board staff cannot enter or modify any information in the SSO database.

SSO Status: Active

Step: Certified

Spill Created Date: 10/23/2012

Draft Submit Date: 10/23/2012

Original Certified Date: 11/2/2012

SSO Number Appear Points: Not Reported

SSO Storm Associated: Not Reported

Reason Investigate: Not Reported

SSO If Impact Beach: Not Reported

SSO Volume Method: Not Reported

SSO Operator Name: Not Reported

SSO Operator Phone: Not Reported

Agency Provided Latitude: 33.7733

Agency Provided Longitude: -117.8497

Additional Information

Event ID: 787484

Certificate ID: 588006

Region: 8

County: Orange

Agency: Santa Ana City

Collection SYS: Santa Ana City CS

WDID: 8SSO10602

[More Details Link](#)

DATABASE	STATUS	DISTANCE	ELEVATION	MAP ID
CRSP-CA	Listed	0.24 miles NW	185 ft (4 ft lower than site)	24
SITE NAME			MAPS	ID
SR 22 - Filling Lewis Channel			1 , 2 , 4	347693
ADDRESS			CITY	ZIP
Not Reported by Agency			ORANGE	

DETAILS

Site Regulated Program Information
 Site ID: 347693
 Site EI ID: 258262
 Agency Provided Latitude: 33.77917
 Agency Provided Longitude: -117.85417

Program Description: Waste Discharge Requirements

Evaluation Information
 : Not Reported
 : Violation Information
 : Not Reported
 : Enforcement Information
 : Not Reported
 : Chemical Information
 : Not Reported
 : Coordinate Information
 : Not Reported
 :

DATABASE	STATUS	DISTANCE	ELEVATION	MAP ID
WDR-CA	Listed	0.24 miles NW	185 ft (4 ft lower than site)	24
SITE NAME			MAPS	ID
SR 22 - Filling Lewis Channel			1 , 2 , 4	7134
ADDRESS			CITY	ZIP
Orange			Orange	

DETAILS

Note: This is an ERS assigned Automated ID.
 SIC/NAICS: Not Reported
 County: Orange
 Region: 8 - Santa Ana
 WDID: 8 303511001
 Agency: Orange Cnty Transportation Authority
 Agency Address: 550 South Main Street, Orange, CA 92613-1584
 Place/Project Type: Other
 Program: WDR
 Regulatory Measure Status: Historical
 Regulatory Measure Type: WDR
 Order Number: R8-2005-0055
 NPDES Number: Not Reported
 Adoption Date: 4/15/2005
 Effective Date: 4/15/2005
 Termination Date: 12/1/2006
 Expiration/Review Date: 4/15/2020
 Design Flow: 0
 Major/Minor: Not Reported
 Complexity: C
 TTWQ: 3
 Number Of Enforcement Actions within 5 years: 0
 Number Of Violations within 5 years: 0
 Latitude: 33.77917
 Longitude: -117.85417

DATABASE	STATUS	DISTANCE	ELEVATION	MAP ID
Spills-SSO-CA	Listed	0.24 miles NE	185 ft (4 ft lower than site)	25
SITE NAME			MAPS	ID
Hart Park Armory			1 , 2 , 4	737474
ADDRESS			CITY	ZIP
HART PARK ARMORY			Orange	92866

DETAILS

Facility and Program Information

Note I: This database contains private lateral sewage discharges contained in the State Water Resources Control Board's SSO database. All of the information collected in the SSO database is entered by enrollees.

Note II: State and Regional Water board staff cannot enter or modify any information in the SSO database.

SSO Status: Active

Step: Certified

Spill Created Date: 5/15/2009

Draft Submit Date: Not Reported

Original Certified Date: 5/21/2009

SSO Number Appear Points: Not Reported

SSO Storm Associated: Not Reported

Reason Investigate: Not Reported

SSO If Impact Beach: Not Reported

SSO Volume Method: Not Reported

SSO Operator Name: Not Reported

SSO Operator Phone: Not Reported

Agency Provided Latitude: 33.779311

Agency Provided Longitude: -117.849147

Additional Information

Event ID: 737474

Certificate ID: 854010

Region: 8

County: Orange

Agency: Orange City

Collection SYS: Orange City CS

WDID: 8SSO10591

[More Details Link](#)

DATABASE	STATUS	DISTANCE	ELEVATION	MAP ID
CERS-CA	Listed	0.24 miles S	181 ft (8 ft lower than site)	26
SITE NAME			MAPS	ID
7-ELEVEN INC. STORE #27461			1 , 2 , 4	10466359
ADDRESS			CITY	ZIP
2647 N Grand Ave			Santa Ana	92705

DETAILS

General Program & Facility Information
 CERS ID: 10466359
 Facility ID: FA0068062
 Facility Regulator Key ID: Not Reported
 Organization Code: 90397300
 Business/Organization Name: 7-ELEVEN CONVENIENCE STORES
 Multiple Jurisdictional Business? (Y/N): Yes
 Business Origin: Business
 Count of Business' CERS User Accounts: 9
 Facility Count for Business: 1239
 Last Submittal Date (any element): 2/28/2016 6:03:43 PM
 Count of Submitted Elements: 9
 Remote Facility? (Y/N): No
 Small Quantity Generator Facility? (Y/N): No
 Local Facility Grouping: Not Reported

Facility Specific Information
 Assessor Parcel Number (APN): Not Reported
 Number of Employees: 8
 Property Owner Name: 7-ELEVEN INC.
 Property Owner Phone Number: 972-828-6586
 Property Owner Mailing Address: 1722 ROUTH STREET
 Property Owner Mailing City: DALLAS
 Property Owner Mailing State: TX
 Property Owner Mailing Zip Code: 75201
 Property Owner Mailing Country: United States

[More Details Link](#)

DATABASE	STATUS	DISTANCE	ELEVATION	MAP ID
Hist-Service Stations	Listed	0.24 miles S	181 ft (8 ft lower than site)	26
SITE NAME			MAPS	ID
7-Eleven			1 , 2 , 4	155751
ADDRESS			CITY	ZIP
2647 N Grand Ave			Santa Ana	92705
DETAILS				
Site Added: 1/1/2013				

DATABASE	STATUS	DISTANCE	ELEVATION	MAP ID
Spills-SSO-CA	Listed	0.24 miles NE	186 ft (3 ft lower than site)	27
SITE NAME			MAPS	ID
Hart Park Armory			1 , 2 , 4	651473
ADDRESS			CITY	ZIP
HART PARK ARMORY			Orange	92866

DETAILS

Facility and Program Information

Note I: This database contains private lateral sewage discharges contained in the State Water Resources Control Board's SSO database. All of the information collected in the SSO database is entered by enrollees.

Note II: State and Regional Water board staff cannot enter or modify any information in the SSO database.

SSO Status: Active

Step: Certified

Spill Created Date: 6/7/2007

Draft Submit Date: Not Reported

Original Certified Date: 6/18/2007

SSO Number Appear Points: Not Reported

SSO Storm Associated: Not Reported

Reason Investigate: Not Reported

SSO If Impact Beach: Not Reported

SSO Volume Method: Not Reported

SSO Operator Name: Not Reported

SSO Operator Phone: Not Reported

Agency Provided Latitude: 33.779167

Agency Provided Longitude: -117.848889

Additional Information

Event ID: 651473

Certificate ID: 705570

Region: 8

County: Orange

Agency: Orange City

Collection SYS: Orange City CS

WDID: 8SSO10591

[More Details Link](#)

DATABASE	STATUS	DISTANCE	ELEVATION	MAP ID
CRSP-CA	Listed	0.24 miles S	181 ft (8 ft lower than site)	28
SITE NAME			MAPS	ID
7-ELEVEN INC. STORE #27461			1 , 2 , 4	88229
ADDRESS			CITY	ZIP
Not Reported by Agency			SANTA ANA	92705

DETAILS

Site Regulated Program Information

Site ID: 88229

Site EI ID: 10466359

Agency Provided Latitude: 33.773097

Agency Provided Longitude: -117.852823

Program Description: Chemical Storage Facilities

Evaluation Information

Evaluation Date: 8/25/2017

Violations Found? (Y/N): No

Evaluation General Type: Compliance Evaluation Inspection

Evaluation Type: Routine done by local agency

Evaluation Note(s): INSPECTOR COMMENTS: On site for routine hazardous materials and Hazardous Materials Business Emergency Plan (HMBEP) inspection. Consent to enter and conduct inspection activities was provided by Reuben Jahaj, Franchise. Observed the facility and inspected hazardous materials storage. The minimum disclosure thresholds for the HMBEP program are 55 gallons of a liquid, 500 pounds of a solid or 200 cubic feet of a compressed gas. The following materials were observed in amounts that meet or exceed the minimum volumes required for disclosure: -Carbon Dioxide, one dewar and one cylinder Business emergency plan has been submitted through the California Environmental Reporting System (CERS). Annual employee safety training records were available and reviewed. The facility is responsible for identifying all hazardous materials, to include hazardous wastes, which are above disclosure thresholds. If there is a change in the type or amount of chemicals that are [Truncated]

Evaluation Division: Orange County Environmental Health

Evaluation Program: HMRRP

Evaluation Source: CERS

Evaluation Date: 8/23/2017

Violations Found? (Y/N): No

Evaluation General Type: Other/Unknown

Evaluation Type: Other, not routine, done by local agency

Evaluation Note(s): INSPECTOR COMMENTS: On site for hazardous materials inspection, met with Sunny. Sunny was unable to pull up training documentation asked that I come back on Friday.

Evaluation Division: Orange County Environmental Health

Evaluation Program: HMRRP

Evaluation Source: CERS

[More Details Link](#)

DATABASE	STATUS	DISTANCE	ELEVATION	MAP ID
Air-CA	Listed	0.25 miles S	181 ft (8 ft lower than site)	29
SITE NAME			MAPS	ID
GRAND CHEVRON, BHUPINDER S MAC DBA			1 , 2 , 4	SC AQMD-SC-136011
ADDRESS			CITY	ZIP
2650 N GRAND AVE			SANTA ANA	92705
DETAILS				
<p>Toxic Facility Information</p> <p>Agency ID Desc: The first portion is the Air Quality District, the second portion is the County, the last is the Facility ID</p> <p>Facility ID: 136011</p> <p>Database Year: 2015</p> <p>Air Basin: SC</p> <p>County Code: 30</p> <p>District Code: SC</p> <p>District: SOUTH COAST AQMD</p> <p>Facility SIC Code: 5541</p> <p>COID: ORA</p> <p>Prioritization Thresholds: Not Reported</p> <p>Health Risk Assessment (HRA): Not Reported</p> <p>Non-Cancer Chronic Hazard Index: Not Reported</p> <p>Non-Cancer Acute Hazard Index: Not Reported</p> <p>CHAPIS: Not Reported</p> <p>CERR Code: Not Reported</p> <p>Pollutant Information</p> <p>: Not Reported</p>				

DATABASE	STATUS	DISTANCE	ELEVATION	MAP ID
AIR-DIST-CA	Listed	0.25 miles S	181 ft (8 ft lower than site)	29
SITE NAME			MAPS	ID
GRAND CHEVRON, BHUPINDER S MAC DBA			1 , 2 , 4	136011-SC
ADDRESS			CITY	ZIP
2650 N GRAND AVE			SANTA ANA	92705

DETAILS

District: South Coast AQMD
 Compliance URL:
http://www3.aqmd.gov/webappl/fim/prog/novnc.aspx?fac_id=136011
 Note: For additional Facility, Equipment, Emissions, Hearing Board or Transporation Plan Information click on different tabs.
 Facility Id: 136011
 County Code: OR
 County: Orange
 Facility Status Code: A
 Facility Status: ACTIVE
 Number of Employees: 4
 Location Zip Code Extension: Not Reported
 Facility Representative First Name: BHUPINDER
 Facility Representative Last Name: SINGH
 Location Area Code: 818
 Location Phone Number: 7150505
 Location Phone Extension: Not Reported
 Mailing Address: 5960 CANOGA AVE
 Mailing City: WOODLAND HILLS
 Mailing State: CA
 Mailing Zip Code: 91367
 Mailing Zip Code Extension: Not Reported
 Mailing Area Code: 818
 Mailing Phone Number: 7150505
 Mailing Phone Extension: Not Reported
 Mailing Representative First Name: BHUPINDER
 Mailing Representative Last Name: SINGH

[More Details Link](#)

DATABASE	STATUS	DISTANCE	ELEVATION	MAP ID
AIR-DIST-CA	Listed	0.25 miles S	181 ft (8 ft lower than site)	29
SITE NAME			MAPS	ID
GRAND CAR WASH & FOOD MART - CHEVRON			1 , 2 , 4	131123-SC
ADDRESS			CITY	ZIP
2650 N GRAND AVE			SANTA ANA	92701

DETAILS

District: South Coast AQMD
 Compliance URL:
http://www3.aqmd.gov/webappl/fim/prog/novnc.aspx?fac_id=131123
 Note: For additional Facility, Equipment, Emissions, Hearing Board or Transporation Plan Information click on different tabs.
 Facility Id: 131123
 County Code: OR
 County: Orange
 Facility Status Code: S
 Facility Status: SOLD
 Number of Employees: 700
 Location Zip Code Extension: Not Reported
 Facility Representative First Name: JONATHAN
 Facility Representative Last Name: LORD
 Location Area Code: 714
 Location Phone Number: 9915900
 Location Phone Extension: Not Reported
 Mailing Address: 2650 N GRAND AVE
 Mailing City: SANTA ANA
 Mailing State: CA
 Mailing Zip Code: 92701
 Mailing Zip Code Extension: Not Reported
 Mailing Area Code: 714
 Mailing Phone Number: 9915900
 Mailing Phone Extension: Not Reported
 Mailing Representative First Name: JONATHAN
 Mailing Representative Last Name: LORD

[More Details Link](#)

DATABASE	STATUS	DISTANCE	ELEVATION	MAP ID
AIR-DIST-CA	Listed	0.25 miles S	181 ft (8 ft lower than site)	29
SITE NAME			MAPS	ID
VASKIN KOSHKERIAN, GRAND AVE CAR WASH & M			1 , 2 , 4	105027-SC
ADDRESS			CITY	ZIP
2650 N GRAND AVE			SANTA ANA	92701

DETAILS

District: South Coast AQMD
 Compliance URL:
http://www3.aqmd.gov/webappl/fim/prog/novnc.aspx?fac_id=105027
 Note: For additional Facility, Equipment, Emissions, Hearing Board or Transporation Plan Information click on different tabs.
 Facility Id: 105027
 County Code: OR
 County: Orange
 Facility Status Code: S
 Facility Status: SOLD
 Number of Employees: 2
 Location Zip Code Extension: Not Reported
 Facility Representative First Name: VICTOR
 Facility Representative Last Name: KUSHKERIAN
 Location Area Code: 714
 Location Phone Number: 9934994
 Location Phone Extension: Not Reported
 Mailing Address: 901 N PLACENTIA
 Mailing City: FULLERTON
 Mailing State: CA
 Mailing Zip Code: 92631
 Mailing Zip Code Extension: Not Reported
 Mailing Area Code: 714
 Mailing Phone Number: 9934994
 Mailing Phone Extension: Not Reported
 Mailing Representative First Name: VICTOR
 Mailing Representative Last Name: KUSHKERIAN

[More Details Link](#)

DATABASE	STATUS	DISTANCE	ELEVATION	MAP ID
Eval-Hist-Other-CA	REFER: 1248 LOCAL AGENCY	0.4 miles S	178 ft (11 ft lower than site)	30
SITE NAME			MAPS	ID
ACE CLEANERS			1,4	30720004
ADDRESS			CITY	ZIP
2525 NORTH GRAND AVENUE			SANTA ANA	92705

DETAILS

URL:
http://www.envirostor.dtsc.ca.gov/public/profile_report.asp?global_id=30720004
 Envirostor ID: 30720004
 Agency Provided Address: 2525 NORTH GRAND AVENUE
 County: ORANGE
 Site Type: EVALUATION
 Site Type Detailed: EVALUATION
 Acres: 0
 Assessor's Parcel Number: 396-361-05
 National Priorities List: NO
 Lead Agency: ORANGE COUNTY
 Project Manager: Not Reported
 Supervisor: REFERRED - NOT ASSIGNED
 Division Branch: CLEANUP CYPRESS
 Site Code: Not Reported
 Assembly: 69
 Senate: 34
 Congressional District: 46
 Special Program: Not Reported
 Status: REFER: 1248 LOCAL AGENCY
 Status Date: 4/5/2004
 Past Uses: NONE SPECIFIED
 Restricted Use: NO
 Funding: NOT APPLICABLE
 Regulatory Agencies Involved: ORANGE COUNTY
 Potential Contamination of Concern: NONE SPECIFIED
 Confirmed Contamination of Concern: NONE SPECIFIED

[More Details Link](#)

DATABASE	STATUS	DISTANCE	ELEVATION	MAP ID
SLIC-Closed-CA	COMPLETED - CASE CLOSED	0.4 miles S	178 ft (11 ft lower than site)	30
SITE NAME			MAPS	ID
ACE CLEANERS			1,4	T10000017925
ADDRESS			CITY	ZIP
2525 N GRAND AVE			SANTA ANA	92705

DETAILS

Sites Details

URL:

http://geotracker.waterboards.ca.gov/profile_report.asp?global_id=T10000017925

Global ID: T10000017925

Case Type: CLEANUP PROGRAM SITE

Status: COMPLETED - CASE CLOSED

Agency Provided Address: 2525 N GRAND AVE

Status Date: 4/25/2006

Cleanup Fund Case: NO

Lead Agency: ORANGE COUNTY LOP

Case Worker: Not Reported

Local Agency: ORANGE COUNTY LOP

Resolution Case Number: Not Reported

Location Case Number: 04IC007

File Location: ALL FILES ARE ON GEOTRACKER OR IN THE LOCAL AGENCY WAREHOUSE

Potential Contaminants of Concern: Not Reported

Potential Media Affected: Not Reported

Site History: PLEASE REFER TO RECENT SITE DOCUMENTS OR MONITORING REPORTS FOR SITE HISTORY. ORANGE COUNTY IS NOT RESPONSIBLE FOR THE ACCURACY OF ANY PROFESSIONAL INTERPRETATIONS PROVIDED IN REPORTS SUBMITTED BY CONSULTANTS FOR THE RESPONSIBLE PARTY.

Begin Date: 4/25/2006

How Discovered: Not Reported

How Discovered Description: Not Reported

Stop Method: Not Reported

Stop Method Description: Not Reported

Agency Provided Latitude: 33.7713736

Agency Provided Longitude: -117.8514593

[More Details Link](#)

DATABASE	STATUS	DISTANCE	ELEVATION	MAP ID
RCRA-COR-US	Listed	0.74 miles NW	183 ft (6 ft lower than site)	31
SITE NAME			MAPS	ID
AMF VOIT INC			1, 4	CAD049901176
ADDRESS			CITY	ZIP
426 W ALMOND			ORANGE	92866

DETAILS

Additional details may be found online using the following link:

https://enviro.epa.gov/enviro/rcrainfoquery_3.facility_information?pgm_sys_id=CAD049901176

Source Type: Implementer

Generator Status Universe: SQG

Generator Status: Small Quantity Generator

NAICS1: GAME, TOY, AND CHILDREN'S VEHICLE MANUFACTURING

Active Site Indicator: H----

Operator Name: A M F VOIT INC

In Handler Universes: Y

In a Universe: Y

TSD Type: ---ST

Permit Progress Universe: ---ST-

NCAPS Ranking: L

Receive Date: 19800818

Acknowledge Flag Date: 19910331

Contact First Name: ENVIRONMENTAL

Contact Last Name: MANAGER

Contact Street 1: 426 W ALMOND

Contact City: ORANGE

Contact State: CA

Contact Zip: 92666

Contact Country: US

Contact Phone: 714-546-4220

Receive Date: 19960901

[More Details Link](#)

RECORDS SOURCES SEARCHED

ABBREVIATION	DATABASE FULLNAME	DATABASE CATEGORY	DATABASE DETAILS LINK	TOTAL LISTINGS
Air-CA	Air Permits with Emissions	ERS Supplemental Govt Sources	Click Here	2
AIR-DIST-CA	Air Pollution Control District	ERS Supplemental Govt Sources	Click Here	16
AST-CA	Historical Aboveground Storage Tanks	State/Tribal UST	Click Here	None Found
AST-CRSP-CA	Aboveground Storage Tanks	State/Tribal UST	Click Here	None Found
BF-MOA-CA	Brownfield MOA Sites (aka Considered Brownfield Sites, SWRCB MOA, Brownfield Memorandum of Agreement)	State/Tribal Brownfield	Click Here	None Found
BF-Tribal-US	Historical Tribal Brownfields	Federal Brownfield	Click Here	None Found
BF-US	Brownfields Sites	Federal Brownfields	Click Here	None Found
BioFuel-US	Bio Diesel Fuel	ERS Supplemental Govt Sources	Click Here	None Found
BZ-HazWaste-CA	Border Zone or Hazardous Waste Property	State/Tribal ASTM Other Med	Click Here	None Found
CAF-CA	Confined Animal Facilities	ERS Supplemental Govt Sources	Click Here	None Found
CDL-CA	Clandestine Drug Labs	ERS Supplemental Govt Sources	Click Here	None Found
CDL-US	National Clandestine Drug Lab Register	ERS Supplemental Govt Sources	Click Here	None Found
CERCLIS-Archived-US	CERCLIS sites that have been archived	Federal CERCLIS NFRAP	Click Here	None Found
CERCLIS-US	Comprehensive Environmental Response, Compensation, and Liability Information System	Federal CERCLIS	Click Here	None Found
CERS-CA	California Environmental Reporting System (CERS)	State/Tribal ASTM Other Med	Click Here	7
CHMIRS-CA	California Hazardous Material Incident Report System	Emergency Release Reports	Click Here	None Found
CHWF-CA	Commercial Offsite Hazardous Waste Facilities	ERS Supplemental Govt Sources	Click Here	None Found
City-AST-CA	Underground Storage Tanks	State/Tribal UST	Click Here	None Found
City-CUPA-CA	Certified Unified Program Agency	State/Tribal ASTM Other Med	Click Here	None Found
City-Others-CA	Hazardous Material Facilities	State/Tribal ASTM Other Med	Click Here	None Found

ABBREVIATION	DATABASE FULLNAME	DATABASE CATEGORY	DATABASE DETAILS LINK	TOTAL LISTINGS
City-UST-CA	City Agency Underground Storage Tanks	State/Tribal UST	Click Here	None Found
Cleaners-CA	Cleaners	ERS Supplemental Govt Sources	Click Here	2
Coal-Ash-Dams-US	Coal Ash Contaminated Sites and Hazard Dams	ERS Supplemental Govt Sources	Click Here	None Found
Controls-CA	California sites with Deed Restrictions or other Controls	State/Tribal Inst/Eng Controls	Click Here	None Found
Controls-RCRA-US	RCRA Institutional and Engineering Controls Summary (aka Federal RCRA with Controls)	Federal Institutional/Engineering Controls	Click Here	None Found
Controls-US	US CERCLA Sites with Controls (aka US IC/EC, Institutional/Engineering List Controls, Land Use Controls)	Federal Institutional/Engineering Controls	Click Here	None Found
CorAct-Closed-CA	Corrective Action Sites	State/Tribal ASTM Other Low	Click Here	None Found
CorAct-Open-CA	Corrective Action Sites	State/Tribal ASTM Other High	Click Here	None Found
CorAct-Other-CA	Corrective Action Sites	State/Tribal ASTM Other Low	Click Here	None Found
CORTESE-CA	Cortese Hazardous Waste & Substances Sites List	State/Tribal ASTM Other Med	Click Here	None Found
County-AST-CA	Aboveground Storage Tanks	State/Tribal UST	Click Here	None Found
County-BI-CA	Business Inventory	ERS Supplemental Govt Sources	Click Here	None Found
County-Hist-CA	Historic Environmental County Listings	State/Tribal ASTM Other Med	Click Here	None Found
County-LUST-CA	County Agency Leaking Underground Storage Tanks	State/Tribal LUST	Click Here	None Found
County-LUST-Closed-CA	County Agency Leaking Underground Storage Tanks, Closed Cases	State/Tribal LUST	Click Here	1
County-LUST-Open-CA	County Agency Leaking Underground Storage Tanks, Open Cases	State/Tribal LUST	Click Here	None Found
County-Others-CA	Environmental Related Databases	State/Tribal ASTM Other Med	Click Here	2
County-SLIC-Closed-CA	County SLIC Sites	Emergency Release Reports	Click Here	None Found
County-SLIC-Open-CA	County SLIC Sites	Emergency Release Reports	Click Here	None Found

ABBREVIATION	DATABASE FULLNAME	DATABASE CATEGORY	DATABASE DETAILS LINK	TOTAL LISTINGS
County-SML-CA	County Site Mitigation Unit List	State/Tribal ASTM Other Med	Click Here	None Found
County-SWF-CA	County Solid Waste Facilities	State/Tribal Landfill/Solid Waste	Click Here	None Found
County-UST-CA	County Agency Underground Storage Tanks	State/Tribal UST	Click Here	None Found
CRSP-CA	Cal EPA Regulated Site Portal	State/Tribal ASTM Other Med	Click Here	10
CUPA-CA	Certified Unified Program Agency	State/Tribal ASTM Other Med	Click Here	None Found
Dams-CA	California Dams	ERS Supplemental Govt Sources	Click Here	None Found
Debris-US	Historical Debris Sites	Federal Solid Waste	Click Here	None Found
Deed-CA	Deed Restrictions/Land Use Restrictions	State/Tribal Inst/Eng Controls	Click Here	None Found
Delisted-NPL-US	Delisted NPL Sites	Federal Delisted NPL	Click Here	None Found
DPR-CA	Pesticide Regulation Licenses	ERS Supplemental Govt Sources	Click Here	None Found
DryCleaners-CA	Dry Cleaner Facilities	ERS Supplemental Govt Sources	Click Here	6
EGRID-US	Emissions & Generation Resource Facilities	ERS Supplemental Govt Sources	Click Here	None Found
ENF-CA	Enforcement Actions Data	State/Tribal ASTM Other Med	Click Here	2
ENF-SMARTS-CA	Storm Water Enforcement Actions	State/Tribal ASTM Other Med	Click Here	None Found
ENF-Wastewater-CA	Wastewater Enforcement Actions	State/Tribal ASTM Other Med	Click Here	None Found
EPA-Watch-List-US	Historical EPA Watch List	ERS Supplemental Govt Sources	Click Here	None Found
ERNS-US	Emergency Response Notification System	Federal ERNS	Click Here	None Found
Eval-Hist-Active-CA	EnviroStor Evaluation History Sites	State/Tribal ASTM Other	Click Here	None Found
Eval-Hist-NFA-CA	EnviroStor Database Evaluation History NFA Sites	State/Tribal ASTM Other	Click Here	None Found
Eval-Hist-Other-CA	EnviroStor Database Evaluation History NFA Sites	State/Tribal ASTM Other	Click Here	2

ABBREVIATION	DATABASE FULLNAME	DATABASE CATEGORY	DATABASE DETAILS LINK	TOTAL LISTINGS
FA-HW-CA	Financial Assurance, Hazardous Waste	ERS Supplemental Govt Sources	Click Here	None Found
FA-HW-US	Financial Assurance, Hazardous Waste	ERS Supplemental Govt Sources	Click Here	None Found
FA-SWF-CA	Financial Assurance, Solid Waste Facilities	ERS Supplemental Govt Sources	Click Here	None Found
FEMA-UST-US	Historical FEMA Underground Storage Tanks	Federal UST	Click Here	None Found
FRS-US	Facility Registry Index (FINDS)	ERS Supplemental Govt Sources	Click Here	None Found
FTTS-ENF-US	Historical FIFRA/TSCA Tracking System (FTTS) Enforcement Actions	Federal ASTM Other	Click Here	None Found
FTTS-INSP-US	Historical FIFRA/TSCA Tracking System (FTTS) Inspections	ERS Supplemental Govt Sources	Click Here	None Found
FUDS-US	Formerly Used Defense Sites	ERS Supplemental Govt Sources	Click Here	None Found
FUSRAP-US	Formerly Utilized Sites Remedial Action Program Sites	ERS Supplemental Govt Sources	Click Here	None Found
Haulers-CA	Registered Waste Tire Haulers Listing	ERS Supplemental Govt Sources	Click Here	None Found
HazWaste-CA	Hazardous Waste Facilities	State/Tribal ASTM Other Med	Click Here	None Found
Hist-AFS2-US	Historical Air Facility System for Clean Air Act stationary sources	ERS Supplemental Govt Sources	Click Here	None Found
Hist-AFS-US	Historical Air Facility System for Clean Air Act stationary sources	ERS Supplemental Govt Sources	Click Here	None Found
Hist-Agriculture	Historical Ranches/Farms, Livestock/Agriculture	ERS Exclusive Historic Sources	Click Here	None Found
Hist-AST-CA	Historical Aboveground Storage Tanks	ERS Supplemental Govt Sources	Click Here	None Found
Hist-Auto Dealers	Historical Auto and Truck Dealers	ERS Exclusive Historic Sources	Click Here	None Found
Hist-Auto Repair	Historical Automotive Repair	ERS Exclusive Historic Sources	Click Here	None Found
Hist-AWS-CA	Historical Annual Workplan Sites	ERS Supplemental Govt Sources	Click Here	None Found
Hist-CA	Previously Listed California Sites	ERS Supplemental Govt Sources	Click Here	1
Hist-CalFID-CA	Historical Facility Inventory Database	ERS Supplemental Govt Sources	Click Here	None Found
Hist-CALSITES-CA	Historical Calsites Database	ERS Supplemental Govt Sources	Click Here	None Found

ABBREVIATION	DATABASE FULLNAME	DATABASE CATEGORY	DATABASE DETAILS LINK	TOTAL LISTINGS
Hist-CERCLIS-NFRAP-US	Historical CERCLIS-NFRAP	ERS Supplemental Govt Sources	Click Here	None Found
Hist-CERCLIS-US	Historical CERCLIS Sites	ERS Supplemental Govt Sources	Click Here	None Found
Hist-Chemical Manufacturing	Historical Manufacturing and Distribution of Chemicals, Gases, and/or Solids	ERS Exclusive Historic Sources	Click Here	None Found
Hist-Chemical-Storage	Historical Chemical/Hazardous Use Storage	ERS Exclusive Historic Sources	Click Here	None Found
Hist-City-UST-CA	Historical Underground Storage Tanks	ERS Supplemental Govt Sources	Click Here	1
Hist-Cleaners	Historical Laundry, Cleaners, and Dry Cleaning Services	ERS Exclusive Historic Sources	Click Here	2
Hist-Controls-CA	Historical Restricted Use Sites	State/Tribal Inst/Eng Controls	Click Here	None Found
Hist-Convenience	Historical Convenience Store with Possible Gas	ERS Exclusive Historic Sources	Click Here	None Found
Hist-Cort-CA	Historical Cortese list	State/Tribal ASTM Other Med	Click Here	None Found
Hist-Deed-CA	Historical Deed Restriction Properties	ERS Supplemental Govt Sources	Click Here	None Found
Hist-Disposal-Recycle	Historical Hazardous Disposal/Recycle and Dumps/Waste	ERS Exclusive Historic Sources	Click Here	None Found
Hist-DTG-CA	Depth to Groundwater	ERS Supplemental Govt Sources	Click Here	None Found
Hist-Dumps-US	Historical Dumps Inventory of 1985	Federal Solid Waste	Click Here	None Found
Hist-ERNS-US	Historical Emergency Response Notification System (ERNS)	ERS Supplemental Govt Sources	Click Here	None Found
Hist-FIFRA-US	Historical Case Administration Data from National Compliance Database (Federal Insecticide, Fungicide, and Rodenticide Act)	ERS Supplemental Govt Sources	Click Here	None Found
Hist-FINDS-US	Historical Facility Index System	ERS Supplemental Govt Sources	Click Here	None Found
Hist-Food-Processors	Historical Food Processing Manufacturers	ERS Exclusive Historic Sources	Click Here	None Found
Hist-Gun-Ranges	Historical Gun Ranges/Clubs	ERS Exclusive Historic Sources	Click Here	None Found
Hist-HWS-CA	Historical Cortese List-Hazardous Waste Substance Site List	ERS Supplemental Govt Sources	Click Here	1

ABBREVIATION	DATABASE FULLNAME	DATABASE CATEGORY	DATABASE DETAILS LINK	TOTAL LISTINGS
Hist-LUSTIS-CA	Historical Lust Information System (LUSTIS)	ERS Supplemental Govt Sources	Click Here	1
Hist-Machine Shop	Historical Machine Shops, Welding, Machine Repair	ERS Exclusive Historic Sources	Click Here	None Found
Hist-Manufacturing	Historical Sources US: Manufacturing	ERS Exclusive Historic Sources	Click Here	None Found
Hist-Metal Plating	Historical Metal Plating	ERS Exclusive Historic Sources	Click Here	None Found
Hist-Mining	Historical Mining Operations	ERS Exclusive Historic Sources	Click Here	None Found
HIST-MLTS-US	Historical Material Licensing Tracking System	ERS Supplemental Govt Sources	Click Here	None Found
Hist-Mortuaries	Historical Crematories/Mortuaries	ERS Exclusive Historic Sources	Click Here	None Found
HIST-MTBE-CA	Historical Sites With MTBE (Methyl Tertiary-Butyl Ether) Contamination	ERS Supplemental Govt Sources	Click Here	None Found
Hist-NPL-US	Historical National Priority List	ERS Supplemental Govt Sources	Click Here	None Found
Hist-Oil-Gas	Historical Oil and Gas Well Related Facilities	ERS Exclusive Historic Sources	Click Here	None Found
Hist-OilGas-Refiners	Historical Oil/Gas Refiners/Manufacturers/Plants	ERS Exclusive Historic Sources	Click Here	None Found
Hist-Orange-County-LF-CA	Historical Orange County Landfills	ERS Supplemental Govt Sources	Click Here	1
Historical-CA	Historical Sites	ERS Supplemental Govt Sources	Click Here	None Found
Hist-Other	Historical Environmental Facilities	ERS Exclusive Historic Sources	Click Here	None Found
Hist-Paint-Stores	Historical Paint Stores	ERS Exclusive Historic Sources	Click Here	None Found
Hist-Petroleum	Historical Petroleum Refining/ Manufacturing/ Chemicals	ERS Exclusive Historic Sources	Click Here	None Found
Hist-Post-Offices	Historical Post Offices	ERS Exclusive Historic Sources	Click Here	None Found
Hist-Printers	Historical Printers and Publishers	ERS Exclusive Historic Sources	Click Here	None Found
Hist-Prop65-CA	Historical Prop 65 Sites	ERS Supplemental Govt Sources	Click Here	None Found
HIST-R4-CA	Historical sites	State/Tribal ASTM Other Med	Click Here	None Found

ABBREVIATION	DATABASE FULLNAME	DATABASE CATEGORY	DATABASE DETAILS LINK	TOTAL LISTINGS
Hist-RCRIS-US	Historical EPA's Resource Conservation and Recovery Act	ERS Supplemental Govt Sources	Click Here	None Found
Hist-Regional-LUST-CA	Historical Leaking Underground Storage Tanks	ERS Supplemental Govt Sources	Click Here	None Found
Hist-Regional-Other-CA	Historical Toxic Lists, Site Mitigation, and Groundwater Cleanup Program	ERS Supplemental Govt Sources	Click Here	None Found
Hist-Regional-SLIC-CA	Historical Spills and Leak Sites	ERS Supplemental Govt Sources	Click Here	None Found
Hist-Regional-Spills-CA	Historical Industrial Cleanup Sites	ERS Supplemental Govt Sources	Click Here	None Found
Hist-Regional-SWLF-CA	Historical County Landfills and Transfer Stations	ERS Supplemental Govt Sources	Click Here	None Found
Hist-Regional-UST-CA	Historical Underground Storage Tanks	ERS Supplemental Govt Sources	Click Here	1
Hist-Rental	Historical Rental Equipment & Yards	ERS Exclusive Historic Sources	Click Here	None Found
Hist-RV-Dealers	Historical Trailer and Recreational Vehicle Dealers	ERS Exclusive Historic Sources	Click Here	None Found
Hist-Salvage	Historical Vehicle Salvage Yards or Wreckers	ERS Exclusive Historic Sources	Click Here	None Found
Hist-SCL-CA	Historical California Cerclis Sites	ERS Supplemental Govt Sources	Click Here	None Found
Hist-Service Stations	Historical Service Stations/Vehicle Fueling	ERS Exclusive Historic Sources	Click Here	5
HIST-SLIC-CV-CLOSED-CA	Historical Central Valley Spills and Leak Sites	Emergency Release Reports	Click Here	None Found
HIST-SLIC-CV-OPEN-CA	Historical Central Valley Spills and Leak Sites	Emergency Release Reports	Click Here	None Found
Hist-Steel-Metals	Historical Steel Mills/Manufacturers/Foundries/Smelters	ERS Exclusive Historic Sources	Click Here	None Found
Hist-SWIS-CA	Historical Solid Waste Information System (SWIS)	ERS Supplemental Govt Sources	Click Here	1
Hist-Textile	Historical Textile Mills/Manufacturers	ERS Exclusive Historic Sources	Click Here	None Found
Hist-ToxicPits-CA	Historical Toxic Pits Cleanup Facilities	ERS Supplemental Govt Sources	Click Here	None Found
Hist-Transportation	Historical Transportation Facilities	ERS Exclusive Historic Sources	Click Here	None Found

ABBREVIATION	DATABASE FULLNAME	DATABASE CATEGORY	DATABASE DETAILS LINK	TOTAL LISTINGS
Hist-TRIS-US	Historical Toxic Release Inventory System	ERS Supplemental Govt Sources	Click Here	None Found
Hist-Trucking	Historical Trucking, Shipping, Delivery, and/or Storage	ERS Exclusive Historic Sources	Click Here	None Found
Hist-US	Historical Previously Listed Federal Sites	ERS Supplemental Govt Sources	Click Here	None Found
Hist-US-EC	Historical Engineering Controls Sites (aka US EC, Engineering Controls, Land Use Controls)	Federal Institutional/Engineering Controls	Click Here	None Found
Hist-USGS-WaterWells-CA	Historical Ground Water Site Inventory for California	ERS Supplemental Govt Sources	Click Here	None Found
Hist-US-IC	Historical Sites with Institutional Controls (aka US IC, Institutional Controls, Land Use Controls)	Federal Institutional/Engineering Controls	Click Here	None Found
Hist-UST-CA	Historical Hazardous Substance Storage Information (aka Historical Underground Storage Tanks)	State/Tribal UST	Click Here	5
Hist-UST-Cleanup-CA	Historic UST Cases Recommended for Closure under UST Cleanup Fund 5 Year Review (aka UST Cleanup Fund Cases)	State/Tribal LUST	Click Here	None Found
Hist-USTReg-CA	Historical Underground Storage Tank Registrations Database	ERS Supplemental Govt Sources	Click Here	3
Hist-Vehicle-Parts	Historical Vehicle Parts	ERS Exclusive Historic Sources	Click Here	None Found
Hist-Vehicle-Washing	Historical Vehicle/Truck Washing Facilities	ERS Exclusive Historic Sources	Click Here	None Found
Hist-WaterWells-US	Historical Public Community Water Supply/Well Head Protection Database	ERS Supplemental Govt Sources	Click Here	None Found
Hist-WIP-Active-CA	Historical Well Investigation Program Case List, Active Sites (aka WIP)	State/Tribal ASTM Other Med	Click Here	None Found
Hist-WIP-Backlog-CA	Historical Well Investigation Program Case List, Backlog Sites (aka WIP)	State/Tribal ASTM Other Med	Click Here	None Found
Hist-WIP-Historical-CA	Historical Well Investigation Program Case List, Historical Sites (aka WIP)	State/Tribal ASTM Other Low	Click Here	None Found
Hist-WMUDS-CA	Historical Waste Management Unit Database System	ERS Supplemental Govt Sources	Click Here	None Found
HMIS-US	Hazardous Materials Information System	Federal Emergency Release Reports	Click Here	None Found
HWIS-CA	Hazardous Waste Information Summary	State/Tribal RCRA Equivalent	Click Here	None Found

ABBREVIATION	DATABASE FULLNAME	DATABASE CATEGORY	DATABASE DETAILS LINK	TOTAL LISTINGS
HWMP-Controls-CA	Hazardous Waste Management Program Facility Sites with Deed / Land Use Restriction	State/Tribal Inst/Eng Controls	Click Here	None Found
HWT-CA	Hazardous Waste Transporters	ERS Supplemental Govt Sources	Click Here	None Found
ICE-CA	Inspection, Compliance, and Enforcement	State/Tribal ASTM Other Med	Click Here	None Found
ICIS-Air-US	Integrated Compliance Information System for Air	ERS Supplemental Govt Sources	Click Here	None Found
ICIS-FEC-US	Integrated Compliance Information System for Federal Enforcement Data	ERS Supplemental Govt Sources	Click Here	None Found
ICIS-NPDES-US	National Pollutant Discharge Elimination System (NPDES)	ERS Supplemental Govt Sources	Click Here	None Found
LA-LF-CA	Los Angeles County Landfills	State/Tribal Solid Waste	Click Here	None Found
Land-Disposal-CA	Geotracker - Land Disposal Sites (aka Landfills, LDS)	State/Tribal Landfill/Solid Waste	Click Here	None Found
LA-Waste-Haulers-CA	Waste Haulers	ERS Supplemental Govt Sources	Click Here	None Found
Lead-Smelter-2-US	Historical Lead Smelter Sites	ERS Supplemental Govt Sources	Click Here	None Found
Lead-US	Lead Smelter Sites	ERS Supplemental Govt Sources	Click Here	None Found
Liens-CA	Environmental Liens	State/Tribal Inst/Eng Controls	Click Here	None Found
LIENS-US	Superfund Liens	Federal Institutional/Engineering Controls	Click Here	None Found
LMOP-US	Landfill Methane Outreach Program	ERS Supplemental Govt Sources	Click Here	None Found
LUST-Closed-CA	Geotracker - Leaking Underground Storage Tanks, Closed Cases	State/Tribal LUST	Click Here	2
LUST-Open-CA	Geotracker - Leaking Underground Storage Tanks, Open Cases	State/Tribal LUST	Click Here	None Found
Manifest2-RI	Hazardous Waste Manifest	State/Tribal RCRA Equivalent	Click Here	None Found
MethaneLF-CA	Methane Producing Landfills	State/Tribal Other	Click Here	None Found
Military-Active-CA	EnviroStor Database Military Active Sites (aka MCS)	State/Tribal Voluntary Cleanup Sites	Click Here	None Found
Military-Bases-US	Military Base Boundaries	ERS Supplemental Govt Sources	Click Here	None Found

ABBREVIATION	DATABASE FULLNAME	DATABASE CATEGORY	DATABASE DETAILS LINK	TOTAL LISTINGS
Military-NFA-CA	EnviroStor Database Military Active Sites (aka MCS)	State/Tribal Voluntary Cleanup Sites	Click Here	None Found
Military-Other-CA	EnviroStor Database Military Active Sites (aka MCS)	State/Tribal Voluntary Cleanup Sites	Click Here	None Found
Mines2-CA	California Mines	ERS Supplemental Govt Sources	Click Here	None Found
Mines-CA	Historical Death Valley Mines	ERS Supplemental Govt Sources	Click Here	None Found
Mines-CDMG-CA	California Division of Mines and Geology	ERS Supplemental Govt Sources	Click Here	None Found
MINES-US	Mines Master Index File	ERS Supplemental Govt Sources	Click Here	None Found
MLTS-US	Material Licensing Tracking System	ERS Supplemental Govt Sources	Click Here	None Found
Mortgage-CA	Cal Mortgage Facilities	ERS Supplemental Govt Sources	Click Here	None Found
MRDS-US	Mineral Resources Data System (MRDS)	ERS Supplemental Govt Sources	Click Here	None Found
MWMP-CA	Medical Waste Management Program	ERS Supplemental Govt Sources	Click Here	None Found
NCI-CA	Non-Case Information	ERS Supplemental Govt Sources	Click Here	None Found
NEI-LF-CA	Historical NEI (National Emission Inventory) Landfill Point Sources	ERS Supplemental Govt Sources	Click Here	1
NPDES-CA	National Pollutant Discharge Elimination System	ERS Supplemental Govt Sources	Click Here	None Found
NPDES-SW-CA	Notice of Intent Data	ERS Supplemental Govt Sources	Click Here	None Found
NPL-R9-US	NPL Region 9 Site Boundaries	Federal NPL	Click Here	None Found
NPL-US	National Priorities List	Federal NPL	Click Here	None Found
OGM-CA	Oil and Gas Monitoring	ERS Supplemental Govt Sources	Click Here	None Found
OGW-CA	California Oil and Gas Wells	ERS Supplemental Govt Sources	Click Here	None Found
OSCF-CA	Orphan Site Cleanup Fund	ERS Supplemental Govt Sources	Click Here	None Found
PADS-US	PCB Registration Database System	Federal ASTM Other	Click Here	None Found
PCB-US	PCB Transformers	Federal ASTM Other	Click Here	None Found
PCS-US	Historical Permit Compliance System for Clean Water Act	ERS Supplemental Govt Sources	Click Here	None Found
Perch1-CA	Perchlorate Confirmed Contaminant Sites	ERS Supplemental Govt Sources	Click Here	None Found

ABREVIATION	DATABASE FULLNAME	DATABASE CATEGORY	DATABASE DETAILS LINK	TOTAL LISTINGS
Perch2-CA	Perchlorate Confirmed Contaminant Sites	ERS Supplemental Govt Sources	Click Here	None Found
PR-MOA-CA	Polanco Redevelopment MOA Sites	State/Tribal ASTM Other Med	Click Here	None Found
Project-CA	Project - Multipurpose Site Type	ERS Supplemental Govt Sources	Click Here	None Found
Proposed-NPL-US	Proposed NPL Sites	Federal NPL	Click Here	None Found
RADINFO-US	Radiation Information Database	ERS Supplemental Govt Sources	Click Here	None Found
RCRA-CESQG-US	Resource Conservation and Recovery Act, Conditionally Exempt Small Quantity Generators (aka RCRA CESQG)	Federal RCRA Generators	Click Here	None Found
RCRA-COR-US	Resource Conservation and Recovery Act, - Corrective Actions (aka RCRA CORRACTS)	Federal RCRA CORRACTS	Click Here	1
RCRA-LQG-US	Resource Conservation and Recovery Act, Large Quantity Generators (aka RCRA LQG)	Federal RCRA Generators	Click Here	None Found
RCRA-NON-US	Resource Conservation and Recovery Act, Non-Hazardous Generators (aka RCRA Non-Haz, RCRA NonGen, RCRA No longer Regulated)	Federal RCRA Generators	Click Here	5
RCRA-SQG-US	Resource Conservation and Recovery Act, Small Quantity Generators (aka RCRA SQG)	Federal RCRA Generators	Click Here	1
RCRA-TSDF-US	Resource Conservation and Recovery Act -, Treatment, Storage, and Disposal Facilities (aka RCRA TSD, RCRA TSDF)	Federal RCRA non-CORRACTS TSD	Click Here	None Found
Response-CA	State Response Sites and National Priorities List (NPL)	State/Tribal NPL	Click Here	None Found
RFG-Lab-US	Reformulated Gasoline (RFG)	ERS Supplemental Govt Sources	Click Here	None Found
RMP-US	Risk Management Plans	ERS Supplemental Govt Sources	Click Here	None Found
ROD-US	Records of Decision	ERS Supplemental Govt Sources	Click Here	None Found
SAA-Agreements-US	Sites with Superfund Alternative Approach Agreements	Federal ASTM Other	Click Here	None Found

ABREVIATION	DATABASE FULLNAME	DATABASE CATEGORY	DATABASE DETAILS LINK	TOTAL LISTINGS
School-Active-CA	EnviroStor Database School Active Sites (aka School Property Evaluation Program, SCH)	State/Tribal Voluntary Cleanup Sites	Click Here	None Found
School-NFA-CA	EnviroStor Database School Active Sites (aka School Property Evaluation Program, SCH)	State/Tribal Voluntary Cleanup Sites	Click Here	None Found
School-Other-CA	EnviroStor Database School Active Sites (aka School Property Evaluation Program, SCH)	State/Tribal Voluntary Cleanup Sites	Click Here	None Found
SDWIS-US	Safe Drinking Water Information System	ERS Supplemental Govt Sources	Click Here	None Found
SGV-Deep-Plumes-CA	San Gabriel Valley Deep Plumes	State/Tribal Solid Waste	Click Here	None Found
SGV-Shallow-Plumes-CA	San Gabriel Valley Shallow Plumes	State/Tribal Solid Waste	Click Here	None Found
SGV-Shallow-Plumes-Puente-Valley-CA	Puente Valley Shallow Plumes	State/Tribal Solid Waste	Click Here	None Found
SLIC-Closed-CA	Geotracker - The Spills, Leaks, Investigation & Cleanup (SLIC), Closed Cases	Emergency Release Reports	Click Here	2
SLIC-Open-CA	Geotracker -Spills, Leaks, Investigation & Cleanup (SLIC), Open Cases	Emergency Release Reports	Click Here	None Found
SML-CA	Site Mitigation List	State/Tribal ASTM Other Med	Click Here	None Found
SP-CA	Sampling Points	ERS Supplemental Govt Sources	Click Here	None Found
Spills-SSO-CA	Sanitary Sewer System	ERS Supplemental Govt Sources	Click Here	11
SSTS-US	Section 7 Tracking System	ERS Supplemental Govt Sources	Click Here	None Found
State-Response-Active-CA	EnviroStor State Response Active Sites	State/Tribal NPL	Click Here	None Found
State-Response-NFA-CA	EnviroStor State Response NFA Sites	State/Tribal NPL	Click Here	None Found
State-Response-Other-CA	EnviroStor State Response Other Sites	State/Tribal NPL	Click Here	None Found

ABBREVIATION	DATABASE FULLNAME	DATABASE CATEGORY	DATABASE DETAILS LINK	TOTAL LISTINGS
Superfund-Active-CA	Envirostor Superfund Active Sites (aka BEAP, CalSites, Brownfields and Environmental Restoration Program)	State/Tribal CERCLIS Equivalent	Click Here	None Found
Superfund-NFA-CA	EnviroStor Superfund NFA Sites (aka BEAP, CalSites, Brownfields and Environmental Restoration Program)	State/Tribal CERCLIS Equivalent	Click Here	None Found
Superfund-Other-CA	EnviroStor Superfund Sites (aka BEAP, CalSites, Brownfields and Environmental Restoration Program)	State/Tribal CERCLIS Equivalent	Click Here	None Found
SWIS-CA	Solid Waste Information System	State/Tribal Landfill/Solid Waste	Click Here	1
SWLF-US	Solid Waste Facilities	Federal Solid Waste	Click Here	None Found
SWRCY-CA	Beverage Container Recycler Database	State/Tribal ASTM Other Med	Click Here	None Found
TierPer-CA	Tiered Permits	ERS Supplemental Govt Sources	Click Here	None Found
TOMS-CA	Topographically Occurring Mine Symbols	ERS Supplemental Govt Sources	Click Here	None Found
Tribal-Air-US	Tribal Air Permitted Facilities	ERS Supplemental Govt Sources	Click Here	None Found
Tribal-LUST-Closed-Reg4	Tribal Leaking Underground Storage Tanks, Region 4, Closed Cases (aka Indian LUST)	Federal LUST	Click Here	None Found
Tribal-LUST-Closed-Reg9	Tribal Leaking Underground Storage Tanks, Region 9 (aka Indian LUST)	Federal LUST	Click Here	None Found
Tribal-LUST-Open-Reg10	Tribal Leaking Underground Storage Tanks (aka Indian LUST)	Federal LUST	Click Here	None Found
Tribal-LUST-Open-Reg4	Tribal Leaking Underground Storage Tanks, Region 4, Open Cases (aka Indian LUST)	Federal LUST	Click Here	None Found
Tribal-LUST-Open-Reg9	Tribal Leaking Underground Storage Tanks , Region 9 (aka Indian LUST)	Federal LUST	Click Here	None Found
Tribal-LUST-Reg1	Tribal Leaking Underground Storage Tanks (aka Indian LUST)	Federal LUST	Click Here	None Found
Tribal-LUST-Reg7	Tribal Leaking Underground Storage Tanks, Region 7 (aka Indian LUST)	Federal LUST	Click Here	None Found
Tribal-ODI-US	Tribal Open Dump Sites	Federal Solid Waste	Click Here	None Found
Tribal-UST-Reg1	Tribal Underground Storage Tanks (aka INDIAN UST)	Federal UST	Click Here	None Found
Tribal-UST-Reg10	Tribal Underground Storage Tanks (aka Indian UST)	Federal UST	Click Here	None Found

ABBREVIATION	DATABASE FULLNAME	DATABASE CATEGORY	DATABASE DETAILS LINK	TOTAL LISTINGS
Tribal-UST-Reg4	Tribal Underground Storage Tanks (aka INDIAN UST)	Federal UST	Click Here	None Found
Tribal-UST-Reg7	Tribal Underground Storage Tanks, Region 7 (aka UST)	Federal UST	Click Here	None Found
Tribal-UST-Reg9	Tribal Underground Storage Tanks (aka Tribal UST)	Federal UST	Click Here	None Found
Tribal-VCP-US	Tribal VCP	Federal Tribal VCP	Click Here	None Found
TRIS2000-US	Historical Toxics Release Inventory System	ERS Supplemental Govt Sources	Click Here	None Found
TRIS2010-US	Toxics Release Inventory System	ERS Supplemental Govt Sources	Click Here	None Found
TRIS80-US	Historical Toxics Release Inventory System	ERS Supplemental Govt Sources	Click Here	None Found
TRIS90-US	Historical Toxics Release Inventory System	ERS Supplemental Govt Sources	Click Here	None Found
TSCA-US	Toxics Substance Control Sites	ERS Supplemental Govt Sources	Click Here	None Found
UIC2-CA	Injection Wells	ERS Supplemental Govt Sources	Click Here	None Found
UIC-CA	Underground Injection Control Wells	ERS Supplemental Govt Sources	Click Here	None Found
UMTRA-US	Historical Uranium Mill Tailings Remedial Action Sites	ERS Supplemental Govt Sources	Click Here	None Found
USGS-Waterwells-US	Ground Water Site Inventory	ERS Supplemental Govt Sources	Click Here	None Found
UST-Abandoned-CA	Abandoned UST Initiative (aka Inventory of Abandoned Tank Sites)	State/Tribal UST	Click Here	None Found
UST-CA	Geotracker - Underground Storage Tanks	State/Tribal UST	Click Here	2
UST-Closed-CA	UST Case Closure Review Denials and Approved Orders (aka Closure of Underground Storage Tank (UST) Cases)	State/Tribal UST	Click Here	None Found
USTComp-CA	Previously Abandoned Tanks Now in Compliance (aka Compliance UST)	State/Tribal UST	Click Here	None Found
UST-CRSP-CA	Underground Storage Tanks	State/Tribal UST	Click Here	1
UST-Priority-CA	UST Cleanup Fund Priority List	State/Tribal UST	Click Here	None Found
UST-Proposed-CA	Proposed Closure of UST Cases (aka UST Proposed for Closure)	State/Tribal UST	Click Here	None Found

ABREVIATION	DATABASE FULLNAME	DATABASE CATEGORY	DATABASE DETAILS LINK	TOTAL LISTINGS
Vapor-Intrusions-US	Vapor Intrusion Database	ERS Supplemental Govt Sources	Click Here	None Found
VCP-Active-CA	EnviroStor VCP Active Sites	State/Tribal Voluntary Cleanup Sites	Click Here	None Found
VCP-NFA-CA	EnviroStor Database VCP NFA Listing	State/Tribal Voluntary Cleanup Sites	Click Here	None Found
VCP-Other-CA	EnviroStor VCP Other Sites	State/Tribal Voluntary Cleanup Sites	Click Here	None Found
WDR-CA	Waste Discharge Requirements	ERS Supplemental Govt Sources	Click Here	1

UN-MAPPABLE OCCURRENCES

The following occurrences were not mapped primarily due to incomplete or inaccurate address information. All of the following occurrences were determined to share the same zip code as the area searched. General status information is given with each occurrence along with any address information entered by the agency responsible for the list.

ID	Facility Name	Address	Database	Status
No "un-mapped" sites requested.				

DISCLAIMER, LIMITS AND LIABILITIES

All of the data presented in this report was garnered from public information maintained by governmental agencies. **Environmental Record Search (ERS)** cannot ensure that the data, which has been entered and maintained by others, is complete and/or accurate. Any, and all omissions, errors, negligence, accidentally or otherwise within the data received by **ERS** is assumed to be caused by others and **ERS** cannot and does not assume, take, or acknowledge any liability whatsoever for their respective data. The extrapolation of the mapped locations is based solely on the accuracy of the data provided by others. Prior to relying completely on any mapped location within this report, its accuracy should be verified using other means such as further documentation or a field visit. **ERS** makes no representation, warranty or guaranty, express or implied regarding the accuracy of the data entered and maintained by others or the suitability of the data received from others in this report for a certain task or interpretation.

The data presented in this report should only be interpreted by an experienced environmental professional, as per EPA definition, that completely understands the potential inaccuracy of the data derived from others, the possible existence of contaminated occurrences that have not been listed, and the possibility that the governmental database misrepresents the actual status of an occurrence or listing. Prior to relying completely on any of the data within this report, an environmental professional should verify the accuracy of the information presented unless one of ERS's Environmental Professionals has interpreted the data and/or report.

It is important that the reader and/or end user of this information realize that the data gathered has not been verified for its accuracy or completeness in any way by **ERS**. With billions of records, this is an impossible task for any Company. As much as possible, the data is presented unchanged and unaltered to represent the actual data produced by these agencies. This insures the integrity of the data for the end user.

ERS does however stand behind its representation of the data, any manually plotted occurrences, any risk determinations and all other items directly under its control. This report does comply (as far as the data is reasonably ascertainable as outlined in both the following standards) with section 8.2.1 of ASTM 1527-13 – Standard Environmental Record Sources and EPA's 40 CFR Part 312, All Appropriate Inquiries. **ERS** does ensure that the data is accurately reproduced from the original source. **ERS** backs the reporting of the data with \$3,000,000 of General and Environmental Professional Liability (errors and omissions) Insurance!

The **ERS** logo, name, report design, presentation, maps, tables, etc., are the exclusive property of **ERS** and its parent company and affiliates. Except as provided below, information or images contained in this report may not be reproduced or distributed in whole or in part by any means without the prior written permission from **ERS**. United States and international copyright laws protect any and all reports produced by **ERS**.

The person or entity that purchased this report may make up to five (5) copies of the entire report or any part of it for archival purposes or to include as part of another report. All copyright information must remain intact and not be modified in any way.

Environmental Record Search (ERS) and their respective products/reports (i.e. RecCheck, LenderCheck, Environmental Screen, etc.) as well as their respective business operations, are **NOT** associated in any way with nor related to, First American Commercial Real Estate, Inc. (FACRES) and/or the First American Family of Companies.

Maps throughout this report were created using ArcGIS® software by ESRI. ArcGIS® and ArcMap™ are the intellectual property of ESRI and are used herein under license. Copyright © ESRI. All rights reserved. For more information about ESRI® software, please visit www.esri.com. Topographic imagery used in maps throughout this report are Copyright © 2011 National Geographic Society. Street and aerial "hybrid" imagery used in maps throughout this report are Copyright © 2010 Microsoft Corporation and its data suppliers.